

NOTICE!!

These documents have been scanned!

Do not place un-scanned documents beneath this notice!

Do not remove this notice from this file!

GPO Jacket No. 560-102
Print Order 61540
Rise Business Services, LLC
Job=AZ15 5/6/2019



Box Number= AZ15020



Claim Begin-End: AMC436567-AMC436586

1 Initial Receipt



AZ15020-13

AMC435945-AMC436659

AMC#**DATE CLOSED****REMARKS**

AMC#	DATE CLOSED	REMARKS
436567		
436568		
436569		
436570		
436571		
436572		
436573		
436574		
436575		
436576		
436577		
436578		
436579		
436580		
436581		
436582		
436583		
436584		
436585		LLP error - corrected 10/12/16
436586		

**United States Department of the Interior
Bureau of Land Management**

LANDS/RECREATION & PLANNING

ONE N CENTRAL AVE
PHOENIX, AZ 85004 -2203
Phone: 602-417-9200

Receipt

No: 3479004

Transaction #: 3579168	
Date of Transaction: 01/22/2016	
CUSTOMER:	
	HOWARD SHANKER 700 E BASELINE RD BLDG B TEMPE, AZ 85283-1570 US



LINE #	QTY	DESCRIPTION	REMARKS	UNIT PRICE	TOTAL
1	20.00	LOCATABLE MINERALS / MINING CLAIMS- NEW, UNADJUD, ONE OR MORE AUTH NOS / NEW MINING CLAIMS LOCATION FEE CASES: AMC436567/\$37.00, AMC436568/\$37.00, AMC436569/\$37.00, AMC436570/\$37.00, AMC436571/\$37.00, AMC436572/\$37.00, AMC436573/\$37.00, AMC436574/\$37.00, AMC436575/\$37.00, AMC436576/\$37.00, AMC436577/\$37.00, AMC436578/\$37.00, AMC436579/\$37.00, AMC436580/\$37.00, AMC436581/\$37.00, AMC436582/\$37.00, AMC436583/\$37.00, AMC436584/\$37.00, AMC436585/\$37.00, AMC436586/\$37.00		- n/a -	740.00
2	20.00	LOCATABLE MINERALS / MINING CLAIMS- NEW, UNADJUD, ONE OR MORE AUTH NOS / NEW MINING CLAIM PROCESSING FEE CASES: AMC436567/\$20.00, AMC436568/\$20.00, AMC436569/\$20.00, AMC436570/\$20.00, AMC436571/\$20.00, AMC436572/\$20.00, AMC436573/\$20.00, AMC436574/\$20.00, AMC436575/\$20.00, AMC436576/\$20.00, AMC436577/\$20.00, AMC436578/\$20.00, AMC436579/\$20.00, AMC436580/\$20.00, AMC436581/\$20.00, AMC436582/\$20.00, AMC436583/\$20.00, AMC436584/\$20.00, AMC436585/\$20.00, AMC436586/\$20.00		- n/a -	400.00
		LOCATABLE MINERALS / MINING CLAIMS- NEW, UNADJUD, ONE OR MORE AUTH NOS / NEW MINING CLAIMS MAINTENANCE FEE CASES: AMC436567/\$155.00, AMC436568/\$155.00,			

3	20.00	AMC436569/\$155.00, AMC436570/\$155.00, AMC436571/\$155.00, AMC436572/\$155.00, AMC436573/\$155.00, AMC436574/\$155.00, AMC436575/\$155.00, AMC436576/\$155.00, AMC436577/\$155.00, AMC436578/\$155.00, AMC436579/\$155.00, AMC436580/\$155.00, AMC436581/\$155.00, AMC436582/\$155.00, AMC436583/\$155.00, AMC436584/\$155.00, AMC436585/\$155.00, AMC436586/\$155.00		- n/a -	3100.00
TOTAL:					\$4,240.00

PAYMENT INFORMATION				
1	AMOUNT:	4240.00	POSTMARKED:	N/A
	TYPE:	CHECK	RECEIVED:	01/22/2016
	CHECK NO:	8877		
	NAME:	GOLD HAWK LLC 700 E BASELINE RD BLDG B TEMPE AZ 85283-1570 US		

REMARKS

This receipt was generated by the automated BLM Collections and Billing System and is a paper representation of a portion of the official electronic record contained therein.

NOTICE!!

These documents have been scanned!

Do not place un-scanned documents beneath this notice!

Do not remove this notice from this file!

GPO Jacket No. 560-102
Print Order 61540
Rise Business Services, LLC
Job=AZ15 5/6/2019



Box Number= AZ15020



Claim Begin-End: AMC436567-AMC436586

2 Correspondence



AZ15020-13

AMC435945-AMC436659



United States Department of the Interior



BUREAU OF LAND MANAGEMENT

Arizona State Office

One North Central Avenue, Suite 800

Phoenix, Arizona 85004-4427

www.blm.gov/az/

SEP 07 2016

In Reply Refer To:

3800 (9200) PB

AMC436567

*Amended (Rec'd 10/12/16)
claim (P# 3076818)
- corrected LLD
PB*

CERTIFIED MAIL - RETURN RECEIPT REQUESTED No. 7015 1520 0002 6611 0731

NOTICE

GOLD HAWK LLC	:	This Notice Affects the Claims
700 E BASELINE RD BLDG B	:	Shown in the Block Below.
TEMPE, AZ 85283-1570	:	

AMC436585

MENA #4

Mining Claim Location Notice(s) – Amendment(s) Required

Pursuant to Title 43 Code of Federal Regulations (CFR) 3832.1, the Bureau of Land Management (BLM), Arizona State Office, received your notices of location for recording mining claims. In accordance with 43 CFR 3832.12, the claims listed above cannot be accepted as filed and must be amended as noted below.

The legal land description on the location notice does not match the depiction of the claim on the map. We have described the claim in our system according to the map. If this is not correct, you may want to either amend your location notice or provide a corrected map.

An amendment must be filed for each claim listed above to correct the defects identified. There is a \$10 BLM processing fee for each amendment. The amendments must be received by BLM within 30 days of your receipt of this notice. If the amendments are not received within the 30 day timeframe the mining claims will be declared null and void.

If additional information is required, please contact Pauline Brown at 602-417-9360. Please include your AMC serial number(s) on all correspondence.

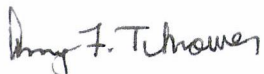
for 
 Rebecca Heick
 Deputy State Director
 Lands, Minerals and Energy Division

*S-9/12/16
DD-10/12/16*

ALERT: The Postal Service is monitoring the progress of Hurricane Matthew. Check for updates on which service areas may be affected. [Read More >](#)



USPS Tracking®

Still Have Questions?

[Browse our FAQs >](#)



Get Easy Tracking Updates >
Sign up for My USPS.

Tracking Number: 70151520000266110731

*30 days from 9/12/16 to 10-12-16
Amendment Rec'd 10/12/16*

Product & Tracking Information

Postal Product:

Features:

Certified Mail™

DATE & TIME

STATUS OF ITEM

LOCATION

September 12, 2016, 11:24 am

Delivered, Front Desk/Reception

TEMPE, AZ 85283

Your item was delivered to the front desk or reception area at 11:24 am on September 12, 2016 in TEMPE, AZ 85283.

September 10, 2016, 9:08 am

Business Closed

TEMPE, AZ 85283

September 10, 2016, 5:59 am

Arrived at Unit

TEMPE, AZ 85284

September 10, 2016, 12:41 am

Departed USPS Facility

PHOENIX, AZ 85026

September 9, 2016, 8:51 pm

Arrived at USPS Facility

PHOENIX, AZ 85026

Available Actions

[Text Updates](#)

[Email Updates](#)

Track Another Package

Tracking (or receipt) number

[Track It](#)

Manage Incoming Packages

Track all your packages from a dashboard. No tracking numbers necessary.



[Sign up for My USPS >](#)

HELPFUL LINKS

- [Contact Us](#)
- [Site Index](#)
- [FAQs](#)

ON ABOUT.USPS.COM

- [About USPS Home](#)
- [Newsroom](#)
- [USPS Service Updates](#)
- [Forms & Publications](#)
- [Government Services](#)
- [Careers](#)

OTHER USPS SITES

- [Business Customer Gateway](#)
- [Postal Inspectors](#)
- [Inspector General](#)
- [Postal Explorer](#)
- [National Postal Museum](#)
- [Resources for Developers](#)

LEGAL INFORMATION

- [Privacy Policy](#)
- [Terms of Use](#)
- [FOIA](#)
- [No FEAR Act EEO Data](#)

NOTICE!!

These documents have been scanned!

Do not place un-scanned documents beneath this notice!

Do not remove this notice from this file!

GPO Jacket No. 560-102
Print Order 61540
Rise Business Services, LLC
Job=AZ15 5/6/2019

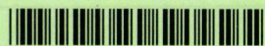

Box Number= AZ15020



Claim Begin-End: AMC436567-AMC436586

3 Transfers



AZ15020-13

AMC435945-AMC436659

**NO
DOCUMENTS
FOUND**

NO DOCUMENTS FOUND
NO DOCUMENTS FOUND

NOTICE!!

These documents have been scanned!

Do not place un-scanned documents beneath this notice!

Do not remove this notice from this file!

GPO Jacket No. 560-102
Print Order 61540
Rise Business Services, LLC
Job=AZ15 5/6/2019



Box Number= AZ15020



Claim Begin-End: AMC436567-AMC436586

4 Annual Filings



AZ15020-13

AMC435945-AMC436659

DEPARTMENT OF THE INTERIOR
BUREAU OF LAND MANAGEMENT
MINING CLAIMS

Run Date/Time: 9/11/2018

MC Maintenance Fees Paid Through the BLM Pay Portal
(by Date Paid)

Page 663 Of 723

CBS Receipt: 4252542

Printed For Lead File # AMC436567

Agency Tracking ID: 1535750591

Assessment Year: 2019

Paid On: 8/31/2018

Number of BLM Serial Nr: 10

Total Amount Paid: \$1,550.00

Claim Name	BLM Serial No	Lead File No	Amount Paid
GOLD HAWK #5	AMC436567	AMC436567	\$155.00
GOLD HAWK #6	AMC436568	AMC436567	\$155.00
GOLD HAWK #7	AMC436569	AMC436567	\$155.00
GOLD HAWK #8	AMC436570	AMC436567	\$155.00
GOLD HAWK #9	AMC436571	AMC436567	\$155.00
GOLD HAWK #10	AMC436572	AMC436567	\$155.00
GOLD HAWK #11	AMC436573	AMC436567	\$155.00
GOLD HAWK #12	AMC436574	AMC436567	\$155.00
GOLD HAWK #17	AMC436575	AMC436567	\$155.00
GOLD HAWK #18	AMC436576	AMC436567	\$155.00

United States Department of the Interior
Bureau of Land Management
 BUSINESS & SUPPORT SVCS DIV
 ONE N CENTRAL AVE SUITE 800
 PHOENIX, AZ 85004 -4427
 Phone: 602-417-9200

Receipt

No: 4252542

Transaction #: 4368059	
Date of Transaction: 08/31/2018	
CUSTOMER:	
CIBOLA GOLD LLC 700 E. BASELINE ROAD BLDG. B TEMPE, AZ 85283 US	

LINE #	QTY	DESCRIPTION	REMARKS	UNIT PRICE	TOTAL
1	1.00	LOCATABLE MINERALS / MINING CLAIMS-NOT NEW-UNADJUD, ONE AUTH NO. ONLY / MINING CLAIM MONEY RECEIVED CASES: AMC436567/\$1550.00		- n/a -	1550.00
TOTAL:					\$1,550.00

PAYMENT INFORMATION				
NOTE: Items will appear on credit card statement as "BLM O Mining Claim".				
1	AMOUNT:	1550.00	POSTMARKED:	N/A
	TYPE:	CREDIT CARD	RECEIVED:	08/31/2018
	NAME:	CIBOLA GOLD LLC 700 E. BASELINE ROAD BLDG. B TEMPE AZ 85283 US		
	CARD NO:	XXXXXXXXXXXX4342	AUTH CODE:	062617
	NAME ON CARD:	CIBOLA GOLD LLC		
	SIGNATURE:			

REMARKS

This receipt was generated by the automated BLM Collections and Billing System and is a paper representation of a portion of the official electronic record contained therein.

Run Date: 09/05/17

Run Time: 02:33 PM

**DEPARTMENT OF THE INTERIOR
BUREAU OF LAND MANAGEMENT
MINING CLAIMS**

MC Maintenance Fees Paid Through the BLM Pay Portal

CBS Receipt: 3970195

Printed For Lead File # AMC436567

Agency Tracking ID: 1504324792

Assessment Year: 2018

Number of BLM Serial Nr: 4

Paid On: 09/01/2017

Total Amount Paid: \$620.00

Claim Name	BLM Serial No	Lead File No	Amount Paid
MENA #2	AMC436583	AMC436567	\$155.00
MENA #3	AMC436584	AMC436567	\$155.00
MENA #4	AMC436585	AMC436567	\$155.00
MENA #5	AMC436586	AMC436567	\$155.00

United States Department of the Interior
Bureau of Land Management
 BUSINESS & SUPPORT SVCS DIV
 ONE N CENTRAL AVE SUITE 800
 PHOENIX, AZ 85004 -4427
 Phone: 602-417-9200

Receipt

No: 3970195

Transaction #: 4080107	
Date of Transaction: 09/02/2017	
CUSTOMER:	
CIBOLA GOLD LLC 700 E. BASELINE RD. TEMPE, AZ 85283 US	

LINE #	QTY	DESCRIPTION	REMARKS	UNIT PRICE	TOTAL
1	1.00	LOCATABLE MINERALS / MINING CLAIMS- NOT NEW-UNADJUD, ONE AUTH NO. ONLY / MINING CLAIM MONEY RECEIVED CASES: AMC436583/\$620.00		- n/a -	620.00
TOTAL:					\$620.00

PAYMENT INFORMATION			
NOTE: Items will appear on credit card statement as "BLM O Mining Claim".			
1	AMOUNT:	620.00	POSTMARKED: N/A
	TYPE:	CREDIT CARD	RECEIVED: 09/02/2017
	NAME:	CIBOLA GOLD LLC 700 E. BASELINE RD. TEMPE AZ 85283 US	
	CARD NO:	XXXXXXXXXXXX6692	AUTH CODE: 090000
	NAME ON CARD:	CIBOLA GOLD LLC	
	EXPIRES:	05/2020	
	SIGNATURE:		

REMARKS

This receipt was generated by the automated BLM Collections and Billing System and is a paper representation of a portion of the official electronic record contained therein.

Run Date: 09/05/17

Run Time: 02:33 PM

**DEPARTMENT OF THE INTERIOR
BUREAU OF LAND MANAGEMENT
MINING CLAIMS**

MC Maintenance Fees Paid Through the BLM Pay Portal

CBS Receipt: 3970008

Printed For Lead File # AMC436567

Agency Tracking ID: 1504324685

Number of BLM Serial Nr: 10

Assessment Year: 2018

Paid On: 09/01/2017

Total Amount Paid: \$1,550.00

Claim Name	BLM Serial No	Lead File No	Amount Paid
GOLD HAWK #5	AMC436567	AMC436567	\$155.00
GOLD HAWK #6	AMC436568	AMC436567	\$155.00
GOLD HAWK #7	AMC436569	AMC436567	\$155.00
GOLD HAWK #9	AMC436571	AMC436567	\$155.00
GOLD HAWK #11	AMC436573	AMC436567	\$155.00
GOLD HAWK #12	AMC436574	AMC436567	\$155.00
GOLD HAWK #19	AMC436577	AMC436567	\$155.00
GOLD HAWK #20	AMC436578	AMC436567	\$155.00
GOLD HAWK #21	AMC436579	AMC436567	\$155.00
GOLD HAWK #24	AMC436582	AMC436567	\$155.00

**United States Department of the Interior
Bureau of Land Management
BUSINESS & SUPPORT SVCS DIV
ONE N CENTRAL AVE SUITE 800
PHOENIX, AZ 85004 -4427
Phone: 602-417-9200**

Receipt

No: 3970008

Transaction #: 4079920	
Date of Transaction: 09/01/2017	
CUSTOMER:	
CIBOLA GOLD LLC 700 E. BASELINE RD. TEMPE, AZ 85283 US	

LINE #	QTY	DESCRIPTION	REMARKS	UNIT PRICE	TOTAL
1	1.00	LOCATABLE MINERALS / MINING CLAIMS- NOT NEW-UNADJUD, ONE AUTH NO. ONLY / MINING CLAIM MONEY RECEIVED CASES: AMC436571/\$1550.00		- n/a -	1550.00
TOTAL:					\$1,550.00

PAYMENT INFORMATION			
NOTE: Items will appear on credit card statement as "BLM O Mining Claim".			
1	AMOUNT:	1550.00	POSTMARKED: N/A
	TYPE:	CREDIT CARD	RECEIVED: 09/01/2017
	NAME:	CIBOLA GOLD LLC 700 E. BASELINE RD. TEMPE AZ 85283 US	
	CARD NO:	XXXXXXXXXXXX6692	AUTH CODE: 065823
	NAME ON CARD:	CIBOLA GOLD LLC	
	EXPIRES:	05/2020	
	SIGNATURE:		

REMARKS

This receipt was generated by the automated BLM Collections and Billing System and is a paper representation of a portion of the official electronic record contained therein.

Run Date: 09/05/17

Run Time: 02:33 PM

**DEPARTMENT OF THE INTERIOR
BUREAU OF LAND MANAGEMENT
MINING CLAIMS**

MC Maintenance Fees Paid Through the BLM Pay Portal

CBS Receipt: 3969998

Printed For Lead File # AMC436567

Agency Tracking ID: 1504315418

Assessment Year: 2018, 2019

Number of BLM Serial Nr: 2

Paid On: 09/01/2017

Total Amount Paid: \$310.00

Claim Name	BLM Serial No	Lead File No	Amount Paid
GOLD HAWK #22	AMC436580	AMC436567	\$310.00

United States Department of the Interior
Bureau of Land Management
 BUSINESS & SUPPORT SVCS DIV
 ONE N CENTRAL AVE SUITE 800
 PHOENIX, AZ 85004 -4427
 Phone: 602-417-9200

Receipt

No: 3969998

Transaction #: 4079910	
Date of Transaction: 09/01/2017	
CUSTOMER:	
CIBOLA GOLD LLC 700 E. BASELINE RD. TEMPE, AZ 85283 US	

LINE #	QTY	DESCRIPTION	REMARKS	UNIT PRICE	TOTAL
1	1.00	LOCATABLE MINERALS / MINING CLAIMS- NOT NEW-UNADJUD, ONE AUTH NO. ONLY / MINING CLAIM MONEY RECEIVED CASES: AMC436580/\$155.00		- n/a -	155.00
TOTAL:					\$155.00

PAYMENT INFORMATION					
NOTE: Items will appear on credit card statement as "BLM O Mining Claim".					
1	AMOUNT:	155.00	POSTMARKED:	N/A	
	TYPE:	CREDIT CARD	RECEIVED:	09/01/2017	
	NAME:	CIBOLA GOLD LLC 700 E. BASELINE RD. TEMPE AZ 85283 US			
	CARD NO:	XXXXXXXXXXXX6692	AUTH CODE:	032521	
	NAME ON CARD:	CIBOLA GOLD LLC			
	EXPIRES:	05/2020			
	SIGNATURE:				

REMARKS

This receipt was generated by the automated BLM Collections and Billing System and is a paper representation of a portion of the official electronic record contained therein.

Run Date: 09/05/17

Run Time: 02:33 PM

**DEPARTMENT OF THE INTERIOR
BUREAU OF LAND MANAGEMENT
MINING CLAIMS**

MC Maintenance Fees Paid Through the BLM Pay Portal

CBS Receipt: 3969997

Printed For Lead File # AMC436567

Agency Tracking ID: 1504315090

Assessment Year: 2018, 2019

Number of BLM Serial Nr: 8

Paid On: 09/01/2017

Total Amount Paid: \$1,240.00

Claim Name	BLM Serial No	Lead File No	Amount Paid
GOLD HAWK #8	AMC436570	AMC436567	\$310.00
GOLD HAWK #10	AMC436572	AMC436567	\$310.00
GOLD HAWK #17	AMC436575	AMC436567	\$310.00
GOLD HAWK #18	AMC436576	AMC436567	\$310.00

United States Department of the Interior
Bureau of Land Management
 BUSINESS & SUPPORT SVCS DIV
 ONE N CENTRAL AVE SUITE 800
 PHOENIX, AZ 85004 -4427
 Phone: 602-417-9200

Receipt

No: 3969997

Transaction #: 4079909	
Date of Transaction: 09/01/2017	
CUSTOMER:	
CIBOLA GOLD LLC 700 E. BASELINE RD. TEMPE, AZ 85283 US	

LINE #	QTY	DESCRIPTION	REMARKS	UNIT PRICE	TOTAL
1	1.00	LOCATABLE MINERALS / MINING CLAIMS- NOT NEW-UNADJUD, ONE AUTH NO. ONLY / MINING CLAIM MONEY RECEIVED CASES: AMC436570/\$620.00		- n/a -	620.00
TOTAL:					\$620.00

PAYMENT INFORMATION						
NOTE: Items will appear on credit card statement as "BLM O Mining Claim".						
1	AMOUNT:	620.00	POSTMARKED:	N/A		
	TYPE:	CREDIT CARD	RECEIVED:	09/01/2017		
	NAME:	CIBOLA GOLD LLC 700 E. BASELINE RD. TEMPE AZ 85283 US				
	CARD NO:	XXXXXXXXXXXX6692	AUTH CODE:	022021		
	NAME ON CARD:	CIBOLA GOLD LLC				
	EXPIRES:	05/2020				
	SIGNATURE:					

REMARKS

This receipt was generated by the automated BLM Collections and Billing System and is a paper representation of a portion of the official electronic record contained therein.

Run Date: 09/05/17

Run Time: 02:33 PM

**DEPARTMENT OF THE INTERIOR
BUREAU OF LAND MANAGEMENT
MINING CLAIMS**

MC Maintenance Fees Paid Through the BLM Pay Portal

CBS Receipt: 3969999

Printed For Lead File # AMC436567

Agency Tracking ID: 1504315643

Assessment Year: 2018, 2019

Number of BLM Serial Nr: 2

Paid On: 09/01/2017

Total Amount Paid: \$310.00

Claim Name	BLM Serial No	Lead File No	Amount Paid
GOLD HAWK #23	AMC436581	AMC436567	\$310.00

United States Department of the Interior
Bureau of Land Management
 BUSINESS & SUPPORT SVCS DIV
 ONE N CENTRAL AVE SUITE 800
 PHOENIX, AZ 85004 -4427
 Phone: 602-417-9200

Receipt

No: 3969999

Transaction #: 4079911	
Date of Transaction: 09/01/2017	
CUSTOMER:	
CIBOLA GOLD LLC 700 E. BASELINE RD. TEMPE,AZ 85283 US	

LINE #	QTY	DESCRIPTION	REMARKS	UNIT PRICE	TOTAL
1	1.00	LOCATABLE MINERALS / MINING CLAIMS- NOT NEW-UNADJUD,ONE AUTH NO. ONLY / MINING CLAIM MONEY RECEIVED CASES: AMC436581/\$155.00		- n/a -	155.00
TOTAL:					\$155.00

PAYMENT INFORMATION				
NOTE: Items will appear on credit card statement as "BLM O Mining Claim".				
1	AMOUNT:	155.00	POSTMARKED:	N/A
	TYPE:	CREDIT CARD	RECEIVED:	09/01/2017
	NAME:	CIBOLA GOLD LLC 700 E. BASELINE RD. TEMPE AZ 85283 US		
	CARD NO:	XXXXXXXXXXXX6692	AUTH CODE:	092821
	NAME ON CARD:	CIBOLA GOLD LLC		
	EXPIRES:	05/2020		
	SIGNATURE:			

REMARKS

This receipt was generated by the automated BLM Collections and Billing System and is a paper representation of a portion of the official electronic record contained therein.

Run Date: 09/14/16

Run Time: 01:48 PM

**DEPARTMENT OF THE INTERIOR
BUREAU OF LAND MANAGEMENT
MINING CLAIMS**

MC Maintenance Fees Paid Through the BLM Pay Portal

CBS Receipt: 3649266

Printed For Lead File # **AMC436567**

Agency Tracking ID: 1472676030

Number of BLM Serial Nr: 10

Assessment Year: 2017

Paid On: 08/31/2016

Total Amount Paid: \$1,550.00

Claim Name	BLM Serial No	Lead File No	Amount Paid
GOLD HAWK #19	AMC436577	AMC436567	\$155.00
GOLD HAWK #20	AMC436578	AMC436567	\$155.00
GOLD HAWK #21	AMC436579	AMC436567	\$155.00
GOLD HAWK #22	AMC436580	AMC436567	\$155.00
GOLD HAWK #23	AMC436581	AMC436567	\$155.00
GOLD HAWK #24	AMC436582	AMC436567	\$155.00
MENA #2	AMC436583	AMC436567	\$155.00
MENA #3	AMC436584	AMC436567	\$155.00
MENA #4	AMC436585	AMC436567	\$155.00
MENA #5	AMC436586	AMC436567	\$155.00

United States Department of the Interior

Bureau of Land Management

BUSINESS & SUPPORT SVCS DIV

ONE N CENTRAL AVE SUITE 800

PHOENIX, AZ 85004 -4427

Phone: (602) 417-9200

Receipt

No:

3649266

Transaction #: 3753266	
Date of Transaction: 08/31/2016	
CUSTOMER:	
	GOLD HAWK LLC 700 EAST BASELINE ROAD TEMPE, AZ 85283 US

LINE #	QTY	DESCRIPTION	REMARKS	UNIT PRICE	TOTAL
1	1.00	LOCATABLE MINERALS / MINING CLAIMS- NOT NEW-UNADJUD, ONE AUTH NO. ONLY / MINING CLAIM MONEY RECEIVED CASES: AMC436580/\$1550.00		- n/a -	1550.00
TOTAL:					\$1,550.00

PAYMENT INFORMATION			
NOTE: Items will appear on credit card statement as "BLM O Mining Claim".			
1	AMOUNT:	1550.00	POSTMARKED: N/A
	TYPE:	CREDIT CARD	RECEIVED: 08/31/2016
	NAME:	GOLD HAWK LLC 700 EAST BASELINE ROAD TEMPE AZ 85283 US	
	CARD NO:	XXXXXXXXXXXX7624	AUTH CODE: 014316
	NAME ON CARD:	GOLD HAWK LLC	
	EXPIRES:	06/2018	
	SIGNATURE:		

REMARKS

This receipt was generated by the automated BLM Collections and Billing System and is a paper representation of a portion of the official electronic record contained therein.

Run Date: 09/14/16

Run Time: 01:48 PM

**DEPARTMENT OF THE INTERIOR
BUREAU OF LAND MANAGEMENT
MINING CLAIMS**

MC Maintenance Fees Paid Through the BLM Pay Portal

CBS Receipt: 3649265

Printed For Lead File # **AMC436567**

Agency Tracking ID: 1472675053

Assessment Year: 2017

Number of BLM Serial Nr: 10

Paid On: 08/31/2016

Total Amount Paid: \$1,550.00

Claim Name	BLM Serial No	Lead File No	Amount Paid
GOLD HAWK #5	AMC436567	AMC436567	\$155.00
GOLD HAWK #6	AMC436568	AMC436567	\$155.00
GOLD HAWK #7	AMC436569	AMC436567	\$155.00
GOLD HAWK #8	AMC436570	AMC436567	\$155.00
GOLD HAWK #9	AMC436571	AMC436567	\$155.00
GOLD HAWK #10	AMC436572	AMC436567	\$155.00
GOLD HAWK #11	AMC436573	AMC436567	\$155.00
GOLD HAWK #12	AMC436574	AMC436567	\$155.00
GOLD HAWK #17	AMC436575	AMC436567	\$155.00
GOLD HAWK #18	AMC436576	AMC436567	\$155.00

United States Department of the Interior
Bureau of Land Management
 BUSINESS & SUPPORT SVCS DIV
 ONE N CENTRAL AVE SUITE 800
 PHOENIX, AZ 85004 -4427
 Phone: (602) 417-9200

Receipt

No: 3649265

Transaction #: 3753265	
Date of Transaction: 08/31/2016	
CUSTOMER:	
	SHANKER LAW FIRM PLC 700 EAST BASELINE ROAD TEMPE,AZ 85283 US

LINE #	QTY	DESCRIPTION	REMARKS	UNIT PRICE	TOTAL
1	1.00	LOCATABLE MINERALS / MINING CLAIMS- NOT NEW-UNADJUD,ONE AUTH NO. ONLY / MINING CLAIM MONEY RECEIVED CASES: AMC436570/\$1550.00		- n/a -	1550.00
TOTAL:					\$1,550.00

PAYMENT INFORMATION			
NOTE: Items will appear on credit card statement as "BLM O Mining Claim".			
1	AMOUNT:	1550.00	POSTMARKED: N/A
	TYPE:	CREDIT CARD	RECEIVED: 08/31/2016
	NAME:	SHANKER LAW FIRM PLC 700 EAST BASELINE ROAD TEMPE AZ 85283 US	
	CARD NO:	XXXXXXXXXXXX1752	AUTH CODE: 07805G
	NAME ON CARD:	SHANKER LAW FIRM PLC	
	EXPIRES:	09/2018	
	SIGNATURE:		

REMARKS

This receipt was generated by the automated BLM Collections and Billing System and is a paper representation of a portion of the official electronic record contained therein.

NOTICE!!

These documents have been scanned!

Do not place un-scanned documents beneath this notice!

Do not remove this notice from this file!

GPO Jacket No. 560-102
Print Order 61540
Rise Business Services, LLC
Job=AZ15 5/6/2019



Box Number= AZ15020



Claim Begin-End: AMC436567-AMC436586

5 Miscellaneous



AZ15020-13

AMC435945-AMC436659

United States Department of the Interior
Bureau of Land Management
 DIV OF LANDS, MINRLS & ENERGY
 ONE N CENTRAL AVE
 PHOENIX, AZ 85004 -4427
 Phone: 602-417-9200

Receipt

No: 3676818

Transaction #: 3781190		ENTERED OCT 14 2016
Date of Transaction: 10/13/2016		
CUSTOMER: <i>AC 635</i>		
BRIAN MYERS 2370 W HWY 89A #11 PMB 217 SEDONA, AZ 86336 US	ENTERED OCT 14 2016 <i>Correct LLD</i> <i>ps</i>	

AMENDMENT PLACED ON TOP OF THE ORIGINAL MINING CLAIM. ps

LINE #	QTY	DESCRIPTION	REMARKS	UNIT PRICE	TOTAL
1	1.00	LOCATABLE MINERALS / MINING CLAIMS- NOT NEW-UNADJUD, ONE AUTH NO. ONLY / MINING CLAIM MONEY RECEIVED CASES: AMC436585/\$10.00	AMEND - 1	- n/a -	10.00
TOTAL:					\$10.00

PAYMENT INFORMATION					
1	AMOUNT:	10.00	POSTMARKED:	10/07/2016	
	TYPE:	CHECK	RECEIVED:	10/12/2016	
	CHECK NO:	1004			
	NAME:	GOLD HAWK LLC 700 E BASELINE RD BLDG B TEMPE AZ 85283 US			

REMARKS

This receipt was generated by the automated BLM Collections and Billing System and is a paper representation of a portion of the official electronic record contained therein.

PRESS FIRMLY TO SEAL

PRESS FIRMLY TO SEAL

PRIORITY MAIL
POSTAGE REQUIRED

PRIORITY[®]



Retail

P

US POSTAGE PAID
\$6.45

Origin: 86336
Destination: 85004
0 Lb 1.80 Oz
Oct 07, 16
0377330640-13

1021

PRIORITY MAIL [®]1-Day

Expected Delivery Day: 10/08/2016

C041

USPS TRACKING NUMBER



9505 5107 2758 6281 0389 58



PS00001000014

EP14F July 2013
OD: 12.5 x 9.5

FROM: Gold Hawk LLC
c/o Brian Myers
2370 W. Hwy 89A # 11
Tomb 217
Jelona AZ 86336

TO:

Bureau of Land Management
One North Central Avenue
Suite 800
Phoenix, Arizona
85004-4427

PHOENIX, ARIZONA

2016 OCT 12 P 2:30

RECEIVED
BLM AZ STATE OFFICE

VISIT US AT **USPS.COM**[®]
ORDER FREE SUPPLIES ONLINE



This packaging is the property of the U.S. Postal Service[®] and is provided solely for use in sending Priority Mail[®] shipments. Misuse may be a violation of federal law. This packaging is not for resale. EP14F[®] U.S. Postal Service, July 2013; All rights reserved.



This envelope is made from post-consumer waste. Please recycle - again.

**DEPARTMENT OF THE INTERIOR
BUREAU OF LAND MANAGEMENT
MINING CLAIMS**

(LIVE) Serial Register Page

Run Date/Time: 10/14/2016 02:05 PM

Page 1 of 1

01 10-21-1976;090STAT0090;43USC1744
Case Type 384201: PLACER CLAIM
Claim Name: MENA #4
Commodity :
Case Disposition: ACTIVE
Required Maintenance Fee: \$155.00

Total Acres
20.000

Serial Number
AMC436585
Lead File Number
AMC436567

Name & Address	Int Rel
GOLD HAWK LLC 700 E BASELINE RD BLDG B TEMPE, AZ 85283-1570	CLAIMANT

Mer Twp	Rng	Sec	Quadrant	District/Field Office	County
14	0090N	0100W	003	NE HASSAYAMPA FO	YAVAPAI

Act Date	Code	Action	Action Remarks	Receipt Number
01/13/2016	403	LOCATION DATE		
01/22/2016	395	RECORDATION NOTICE RECD	1	3479004
08/31/2016	782	MAINTENANCE FEE PAYMENT	2017;\$155	3649266
01/22/2016	484	LOCATION YEAR / MAINTENANCE	2016;\$155	3479004
10/12/2016	392	MONIES RECEIVED	\$10.00;1	3676818
10/12/2016	635	AMENDED LOCATION FILED	CORRECT LLD	3676818
09/07/2016	393	DECISION/NOTICE ISSUED	AMENDMENT REQUIRED	
08/19/2016	669	LAND STATUS CHECKED		
01/22/2016	501	ACCT ADV IN LEAD FILE	AMC436567-AMC436586;	

Line Nr Remarks

**NO WARRANTY IS MADE BY BLM
FOR USE OF THE DATA FOR
PURPOSES NOT INTENDED BY BLM**

NOTICE!!

These documents have been scanned!

Do not place un-scanned documents beneath this notice!

Do not remove this notice from this file!

GPO Jacket No. 560-102
Print Order 61540
Rise Business Services, LLC
Job=AZ15 5/6/2019



Box Number= AZ15020



Claim Begin-End: AMC436567-AMC436586

6 Location Notices-Amendments and Supporting Documents



AZ15020-13

AMC435945-AMC436659

MINING CLAIM STATUS REPORT

Date Entered: 1/29/16

MTP Checked By: Rm 01/29/16
CFO Checked By: Rm 01/29/16

LEAD SERIAL NUMBER: AMC 436567 thru AMC 436586

NUMBER OF CLAIMS & TYPE: CHARGES:

LODE	Location Fee @ \$37 =	\$ 740
20 PLACER	Processing Fee @ \$20 =	\$ 400
ASSOCIATION PLACER	Maintenance Fee @ \$155 =	\$ 3100
MILL SITE	Add'l Maint Fee for Assoc Placer =	\$
TUNNEL SITE	SUBTOTAL	\$ 4240
TOTAL ACREAGE: 20 (Placer Only) Per Claim	Other Fees	\$
NUMBER OF LOCATORS: 1	Other Fees	\$
	TOTAL	\$

DOCUMENTS RECEIVED VIA: *Accept as Mail* Over-the-Counter [] Mail [] TIMELY FILED: Yes [X] No []

LEGAL DESCRIPTION: T 9N R 10W SEC 4, 3

T			SEC	
T			SEC	
T			SEC	
T			SEC	
T			SEC	

BLM [] FOREST SERVICE [] SUBJ TO PL 359: Yes [] No []
WILDERNESS AREA []

SPLIT ESTATE: N/A [] SX [] PX [] OTHER []
SRHA [] Was proper Notice filed if located on SHRA Land? Yes [] No []

RECONVEYED MINERALS ON BLM LAND REQUIRE OPENING ORDER FROM 1944 TO 1993:
Open to Entry On _____ N/A []

COMMENTS/STATUS: VOID [] PARTIALLY VOID [] PVT MINERALS [] WITHDRAWN LANDS []
OTHER [] *Amc 436585 - LLD Error. Called Howard on Monday 8/22/16 @ 9:14am. left a message. PB*
8/29/16 @ 4:20pm I spoke to Brian Myers re Howard S. Will correct the LLD for Amc 436585.
Amc 436585 - amended on 10/12/16. Corrected LLD. ps

[] Claimant acknowledges that portions of the following claim(s) site(s) may be void or voidable.

Printed Name of Claimant _____ Signature of Claimant _____

*****FINAL ADJUDICATION*****

DATE 8/19/16 Friday INITIALS PB

ANC436567

LOCATION NOTICE FOR PLACER MINING CLAIM

NOTICE IS HEREBY GIVEN that the Gold Hawk 5 #

20 Acre placer mining claim has been located by

Howard Shanker whose current mailing

address is 700 E. Baseline Rd Bldg B.
Tempe, AZ 85283

BLM
Date
Stamp
PHOENIX, AZ
2016 JAN 22 P 3:24
PLACER MINING OFFICE

The general course of this claim is East to West and it is situated in Yavapai County, Arizona.

This claim is 1320 feet in length and 660 feet in width. This claim runs from the location monument on which this location notice is posted approximately 0 feet in a East direction to the East end line and 1320 feet in a West direction to the West end line. This claim is marked by four monuments, one at each corner of the claim.

The location monument on which this notice is posted is situated within Section 4, Township 9 N, Range 10 W, Gila Salt River Base and Meridian, Arizona. This claim encompasses portions of the following legal subdivision(s) if located by legal subdivision or the following quarter section (s), section (s), Township (s) and Range (s) North 1/2, Southwest 1/4 Northeast 1/4 S4T9NR10W, Gila Salt River Base and Meridian, Arizona.

The locality of this claim with reference to some natural object or permanent monument and additional information (if any) concerning its locality are as follows: The Northwest corner of this claim is 1320' south from the U.S.G.S. Marker Found At The North 1/4 corner of Sec 4.

DATED AND POSTED on the ground this 13th day of January, 2016

LOCATOR (s) Gold Hawk LLC

John Howard Shanker

Form MCF102
Revised July 2005

This form is available from the Arizona Department of Mines & Mineral Resources and may be reproduced.

AMC436567

MINING CLAIM MAP

Lode () Placer ~~X~~

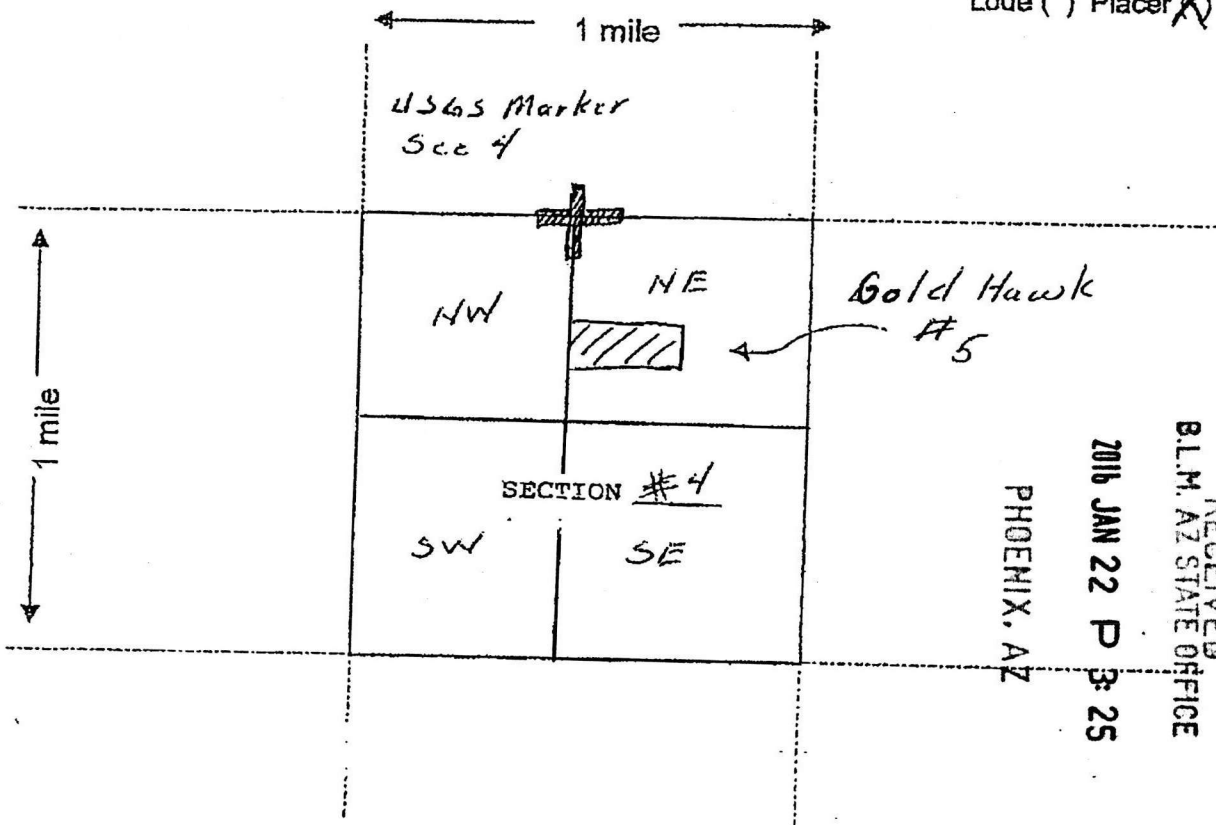

Scale: 1" = 2000 feet

Gold Hawk #5

1. The above map depicts the Gold Hawk #5 mining claim, which is located in Section 4, Township 9N, Range 10W, Gila and Salt River Base and Meridian, Yavapai County, Arizona.
2. The type of corner and location monuments used are as follows:
2" x 2" x 4' wooden posts.
3. The bearing and distances in degrees and feet between claim corners are as depicted on the map.

AMC436567

LOCATION NOTICE FOR PLACER MINING CLAIM

NOTICE IS HEREBY GIVEN that the Gold Hawk #6
20 Acre placer mining claim has been located by
Howard Shanker whose current mailing
address is 700 E. Baseline Rd Bldg B
Tempe AZ 85283

RECEIVED
BLM, AZ STATE OFFICE
2016 JAN 22 P 3:25
PHOENIX, AZ
BLM
Date
Stamp

The general course of this claim is East to West and it is situated in
Yavapai County, Arizona.

This claim is 1320 feet in length and 660 feet in width. This claim runs from the
location monument on which this location notice is posted approximately 10 feet in a West
direction to the West end line and 1310 feet in a East direction to the East end line.

This claim is marked by four monuments, one at each corner of the claim.

The location monument on which this notice is posted is situated within Section 4, Township
9 N, Range 10 W, Gila Salt River Base and Meridian, Arizona. This claim encompasses
portions of the following legal subdivision(s) if located by legal subdivision or the following quarter section (s),
section (s), Township (s) and Range (s) North 1/2, Southeast 1/4
Northeast 1/4, Gila Salt River Base and Meridian, Arizona.

The locality of this claim with reference to some natural object or permanent monument and additional
information (if any) concerning its locality are as follows: The Northeast Corner
of this claim is 1320' south from the U.S.G.S
Marker found at the Northeast corner at Sec. 4.

DATED AND POSTED on the ground this 13th day of January, 2016

LOCATOR (s) Gold Hawk LLC

Handwritten signature

Form MCF102
Revised July 2005

AMC1436568

MINING CLAIM MAP

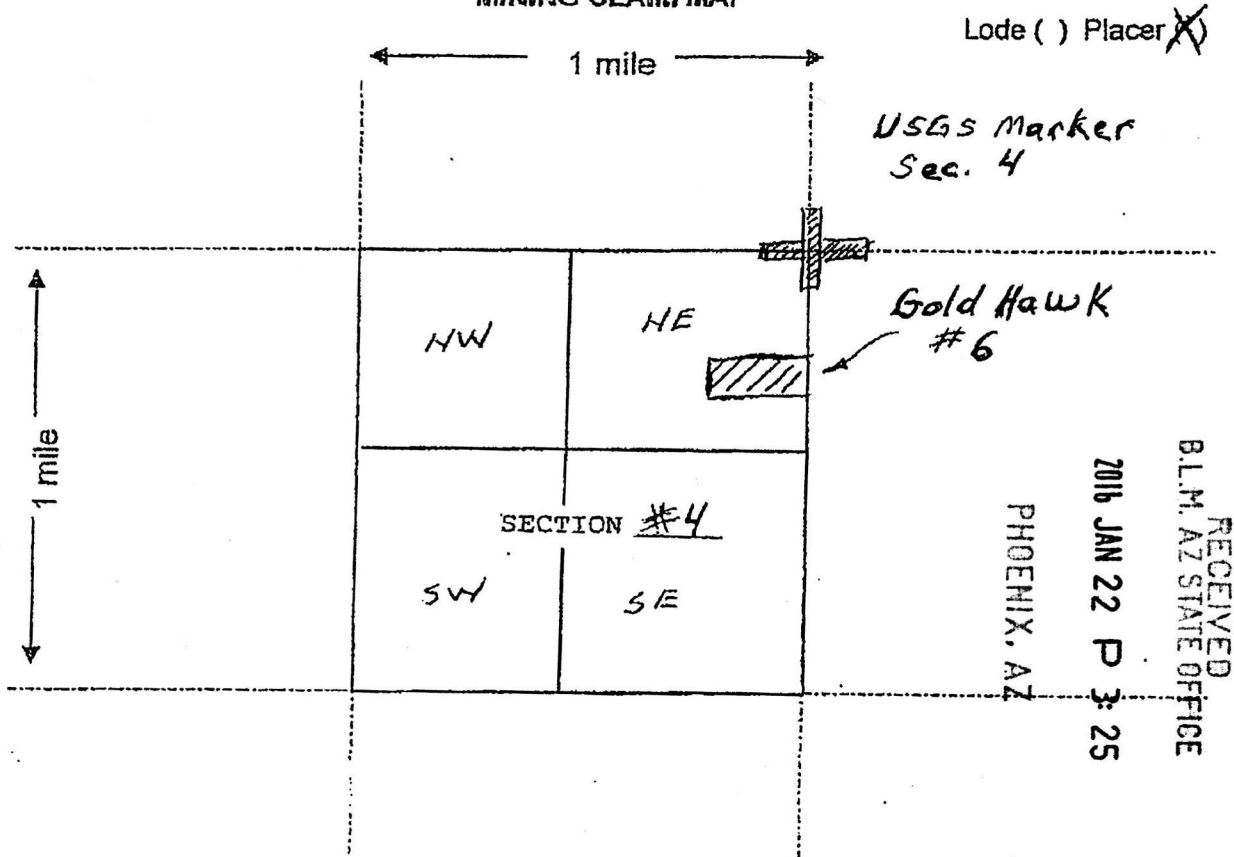

Scale: 1" = 2000 feet

GOLD HAWK #6

1. The above map depicts the _____ mining claim, which is located in Section 4, Township 9N, Range 10W, Gila and Salt River Base and Meridian, Yavapai County, Arizona.
2. The type of corner and location monuments used are as follows:
2"x 2"x 4' wooden posts.
3. The bearing and distances in degrees and feet between claim corners are as depicted on the map.

AMC436568

LOCATION NOTICE FOR PLACER MINING CLAIM

NOTICE IS HEREBY GIVEN that the Gold Hawk #7
20 Acre placer mining claim has been located by
Howard Shanker whose current mailing
address is 700 E. Baseline Rd.
Bldg. B, Tempe, AZ 85283

RECEIVED
B.L.M. AZ STATE OFFICE
2016 JAN 22 P 3:25
PHOENIX, AZ
BLM
Date
Stamp

The general course of this claim is East to West and it is situated in
Yavapai County, Arizona.

This claim is 1320 feet in length and 660 feet in width. This claim runs from the
location monument on which this location notice is posted approximately 10 feet in a East
direction to the East end line and 1310 feet in a West direction to the West end line.
This claim is marked by four monuments, one at each corner of the claim.

The location monument on which this notice is posted is situated within Section 4, Township
9 N, Range 10 W, Gila Salt River Base and Meridian, Arizona. This claim encompasses
portions of the following legal subdivision(s) if located by legal subdivision or the following quarter section (s),
section (s), Township (s) and Range (s) South 1/2, Southwest 1/4
Northeast 1/4, S4T9NR10W, Gila Salt River Base and Meridian, Arizona.

The locality of this claim with reference to some natural object or permanent monument and additional
information (if any) concerning its locality are as follows: The Northwest corner
of This claim is 1980' south from the U.S.G.S.
Marker Found at The North 1/4 corner of Sec 4.

DATED AND POSTED on the ground this 13th day of January, 2016

LOCATOR (s), Gold Hawk LLC

Howard Shanker

Form MCF102
Revised July 2005

AMC436569

MINING CLAIM MAP

Lode () Placer ~~(X)~~

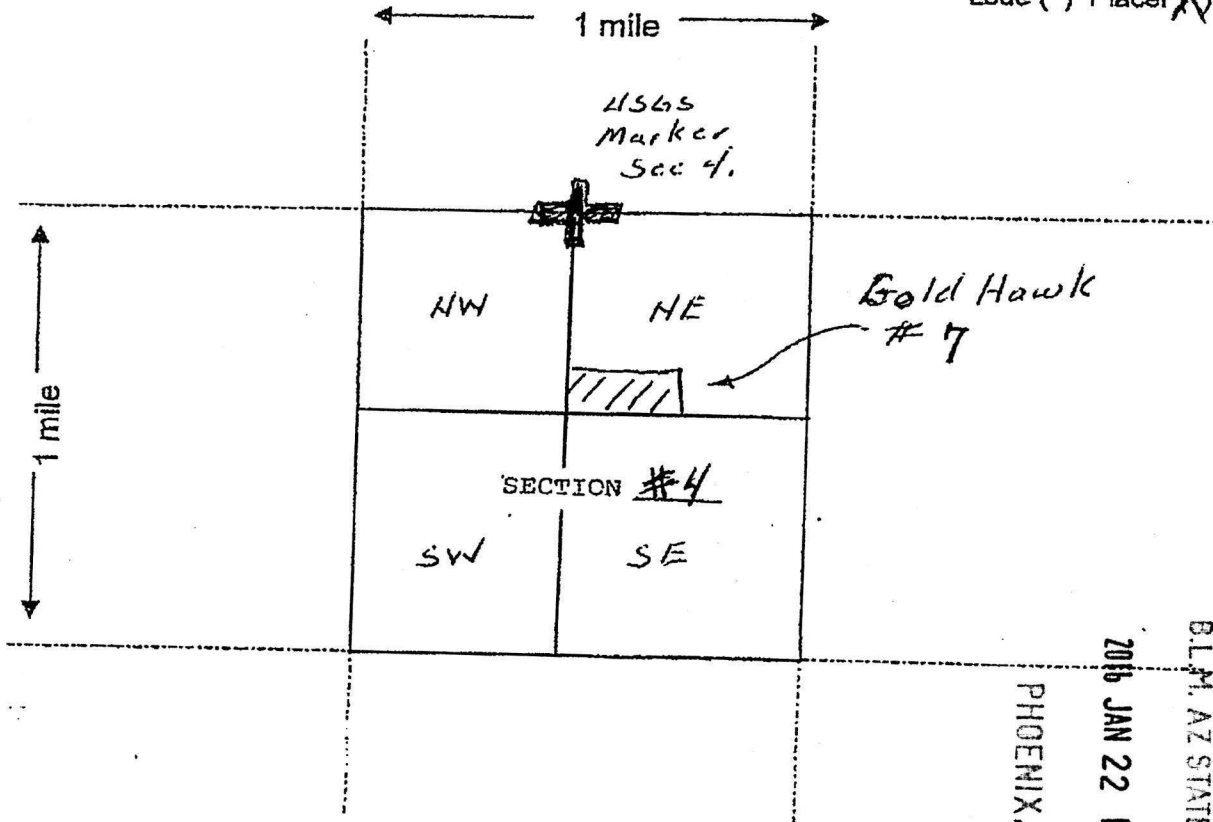

Scale : 1" = 2000 feet

Gold Hawk #7

1. The above map depicts the Gold Hawk #7 mining claim, which is located in Section 4, Township 9N, Range 10W, Gila and Salt River Base and Meridian, Yavapai County, Arizona.

2. The type of corner and location monuments used are as follows:

2"x 2"x 4' wooden posts.

3. The bearing and distances in degrees and feet between claim corners are as depicted on the map.

PHOENIX, AZ

2016 JAN 22 P 3: 25

RECEIVED
BLM, AZ STATE OFFICE

AMC436569

LOCATION NOTICE FOR PLACER MINING CLAIM

NOTICE IS HEREBY GIVEN that the Gold Hawk #8
20 Acre placer mining claim has been located by
Howard Shanker whose current mailing
address is 700 E. Baseline Rd Bldg B
Tempe AZ 85283

RECEIVED
B.L.M. AZ STATE OFFICE
2016 JAN 22 P 3:25
PHOENIX, AZ
BLM
Date
Stamp

The general course of this claim is East to West and it is situated in
Yavapai County, Arizona.

This claim is 1320 feet in length and 660 feet in width. This claim runs from the
location monument on which this location notice is posted approximately 0 feet in a West
direction to the West end line and 1320 feet in a East direction to the East end line.
This claim is marked by four monuments, one at each corner of the claim.

The location monument on which this notice is posted is situated within Section 4, Township
9 N, Range 10 W, Gila Salt River Base and Meridian, Arizona. This claim encompasses
portions of the following legal subdivision(s) if located by legal subdivision or the following quarter section (s),
section (s), Township (s) and Range (s) South 1/2, Southeast 1/4
Northeast 1/4 S4T9NR10W, Gila Salt River Base and Meridian, Arizona.

The locality of this claim with reference to some natural object or permanent monument and additional
information (if any) concerning its locality are as follows: The Northeast corner
of this claim is 1980' South from the U.S.G.S.
Marker found at The Northeast corner of Sec. 4.

DATED AND POSTED on the ground this 13th day of January, 2016

LOCATOR (s) Gold Hawk LLC

Howard Shanker

Form MCF102
Revised July 2005

This form is available from the Arizona Department of Mines & Mineral Resources and may be reproduced.

AMC436570

MINING CLAIM MAP

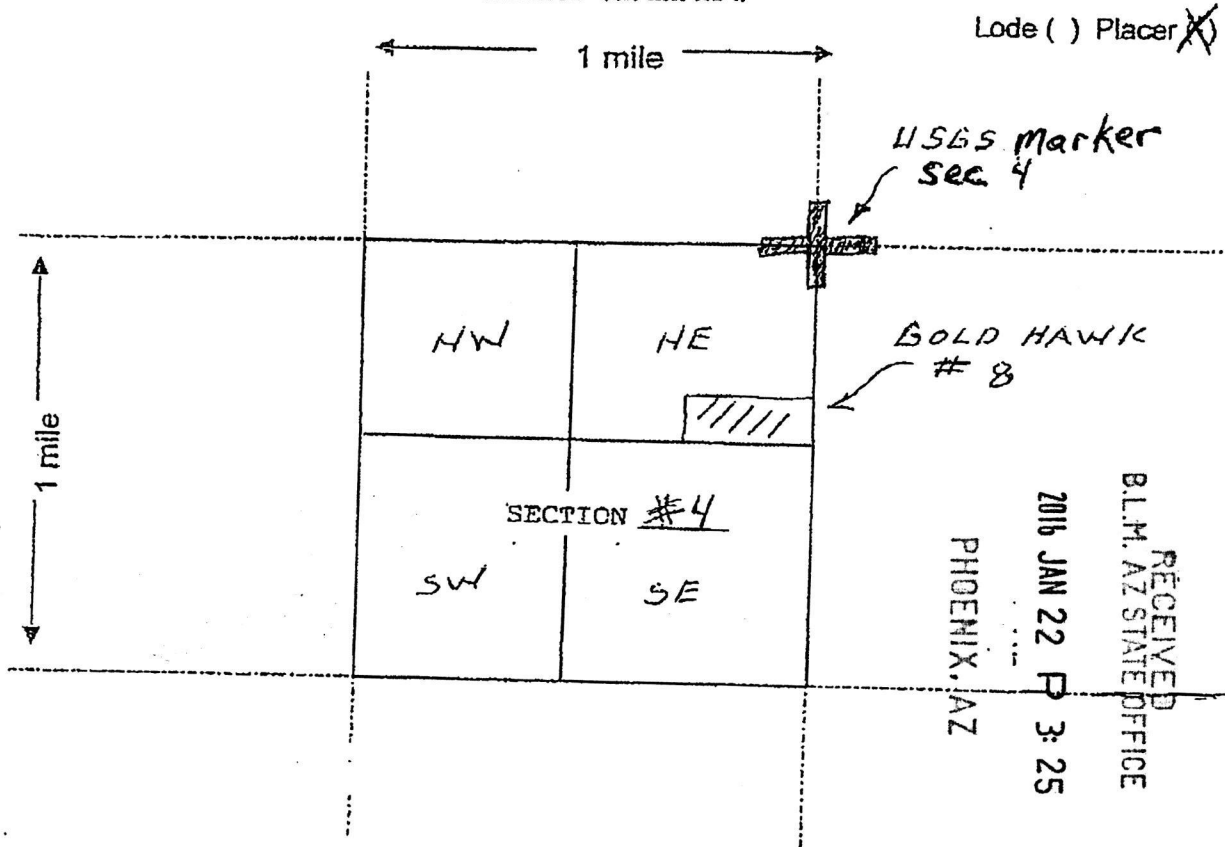

Scale: 1" = 2000 feet

Gold Hawk #8

1. The above map depicts the _____ mining claim, which is located in Section 4, Township 9N, Range 10W, Gila and Salt River Base and Meridian, Yavapai County, Arizona.
2. The type of corner and location monuments used are as follows:
2"x 2"x 4" wooden posts.
3. The bearing and distances in degrees and feet between claim corners are as depicted on the map.

AMC 436570

LOCATION NOTICE FOR PLACER MINING CLAIM

NOTICE IS HEREBY GIVEN that the Gold Hawk 9 #

20 Acre placer mining claim has been located by

Howard Shanker whose current mailing

address is 700 E. Baseline Rd.

Bldg B. Tempe AZ 85283

RECEIVED
BLM, AZ STATE OFFICE
2016 JAN 22 P 3:25
PHOENIX, AZ
BLM
Date
Stamp

The general course of this claim is East to West and it is situated in Yavapai County, Arizona.

This claim is 1320 feet in length and 660 feet in width. This claim runs from the location monument on which this location notice is posted approximately 0 feet in a East direction to the East end line and 1320 feet in a West direction to the West end line. This claim is marked by four monuments, one at each corner of the claim.

The location monument on which this notice is posted is situated within Section 4, Township 9 N, Range 10 W, Gila Salt River Base and Meridian, Arizona. This claim encompasses portions of the following legal subdivision(s) if located by legal subdivision or the following quarter section (s), Township (s) and Range (s) North 1/2, Northwest 1/4, Southeast 1/4 S4T9NR10W, Gila Salt River Base and Meridian, Arizona.

The locality of this claim with reference to some natural object or permanent monument and additional information (if any) concerning its locality are as follows: The Northwest corner of this claim is 2640' North from the U.S.G.S. Marker, Found at The South 1/4 corner Sec 4

DATED AND POSTED on the ground this 13th day of January, 2016

LOCATOR (s) Gold Hawk LLC.

Howard Shanker

AMC436571

MINING CLAIM MAP

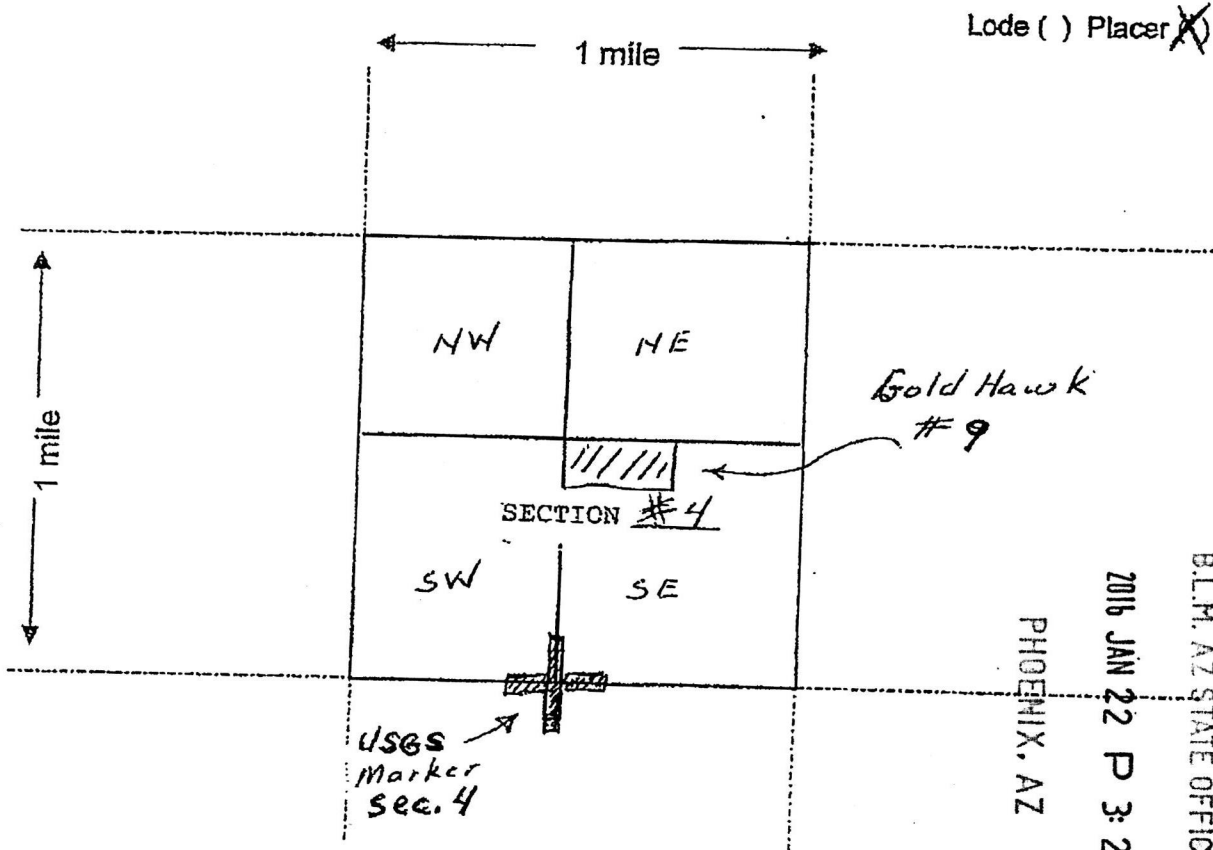

Scale: 1" = 2000 feet

Gold Hawk #9

1. The above map depicts the _____ mining claim, which is located in Section 4, Township 9N, Range 10W, Gila and Salt River Base and Meridian, Yavapai County, Arizona.
2. The type of corner and location monuments used are as follows:
2"x 2"x 4' wooden posts.
3. The bearing and distances in degrees and feet between claim corners are as depicted on the map.

AMC436571

LOCATION NOTICE FOR PLACER MINING CLAIM

NOTICE IS HEREBY GIVEN that the Gold Hawk #10

20 Acre placer mining claim has been located by

Howard Shanker whose current mailing

address is 700 E. Baseline Rd Bldg B

Tempe AZ 85283

RECEIVED
B.L.M. AZ STATE OFFICE
2016 JAN 22 P 3:25
PHOENIX, AZ
BLM
Date
Stamp

The general course of this claim is East to West and it is situated in

Yavapai County, Arizona.

This claim is 1320 feet in length and 660 feet in width. This claim runs from the

location monument on which this location notice is posted approximately 10 feet in a West
direction to the West end line and 1310 feet in a East direction to the East end line.

This claim is marked by four monuments, one at each corner of the claim.

The location monument on which this notice is posted is situated within Section 4, Township

9 N, Range 10 W, Gila Salt River Base and Meridian, Arizona. This claim encompasses

portions of the following legal subdivision(s) if located by legal subdivision or the following quarter section (s),

section (s), Township (s) and Range (s) North 1/2, Northeast 1/4,

Southwest 1/4 S4T9NR10W, Gila Salt River Base and Meridian, Arizona.

The locality of this claim with reference to some natural object or permanent monument and additional

information (if any) concerning its locality are as follows: The Northeast Corner

of This claim is 2640' North from the U.S.G.S.

Marker found at the Southeast Corner of Sec 4

DATED AND POSTED on the ground this 13th day of January, 2016

LOCATOR (s) Gold Hawk LLC

[Signature]

AMC436572

MINING CLAIM MAP

Lode () Placer (X)

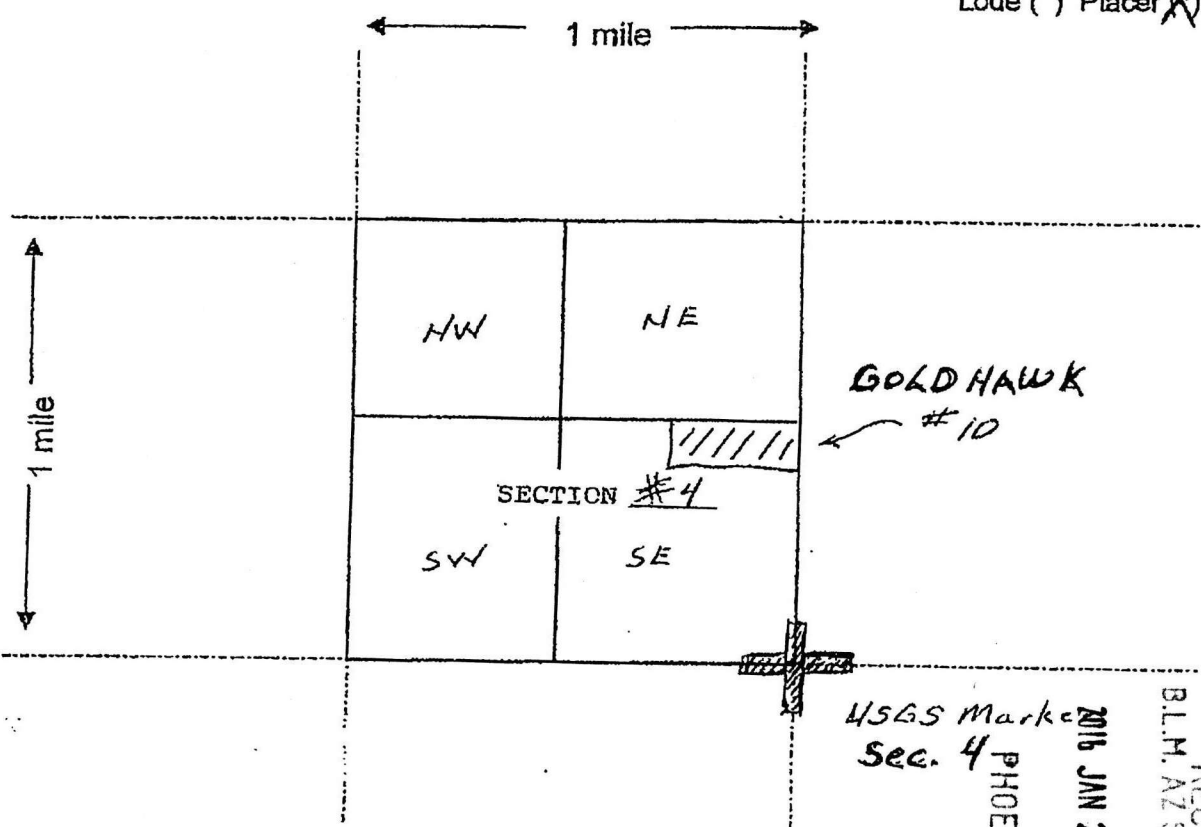

Scale: 1" = 2000 feet

Gold Hawk #10

1. The above map depicts the _____ mining claim, which is located in Section 4, Township 9N, Range 10W, Gila and Salt River Base and Meridian, Yavapai County, Arizona.
2. The type of corner and location monuments used are as follows:
2"x 2"x 4' wooden posts.
3. The bearing and distances in degrees and feet between claim corners are as depicted on the map.

AMC 436572

RECEIVED
B.L.M. AZ STATE OFFICE

2016 JAN 22 P 3:25

PHOENIX, AZ

LOCATION NOTICE FOR PLACER MINING CLAIM

NOTICE IS HEREBY GIVEN that the Gold Hawk II #

20 Acre placer mining claim has been located by

Howard Shanker current mailing

address is 700 E. Baseline Rd. Bldg. B

Tempe AZ 85283

BLM
Date
Stamp

PHOENIX, AZ

2016 JAN 22 P 3:25

RECEIVED
BLM, AZ STATE OFFICE

The general course of this claim is East to West and it is situated in

Yavapai County, Arizona.

This claim is 1320 feet in length and 660 feet in width. This claim runs from the

location monument on which this location notice is posted approximately 10 feet in a East direction to the East end line and 1310 feet in a West direction to the West end line.

This claim is marked by four monuments, one at each corner of the claim.

The location monument on which this notice is posted is situated within Section 4, Township

9 N, Range 10 W, Gila Salt River Base and Meridian, Arizona. This claim encompasses portions of the following legal subdivision(s) if located by legal subdivision or the following quarter section (s),

section (s), Township (s) and Range (s) South 1/2, Northwest 1/4
Southeast 1/4 S4T9NR10W, Gila Salt River Base and Meridian, Arizona.

The locality of this claim with reference to some natural object or permanent monument and additional information (if any) concerning its locality are as follows: The Northwest corner of this claim is 1980' north from the U.S.L.S. Marker, Found at The South 1/4 corner Sec. 4

DATED AND POSTED on the ground this: 13th day of January, 2016

LOCATOR (s) Gold Hawk LLC

[Signature]

Form MCF102
Revised July 2005

This form is available from the Arizona Department of Mines & Mineral Resources and may be reproduced.

AMC436573

MINING CLAIM MAP

Lode () Placer ~~(X)~~

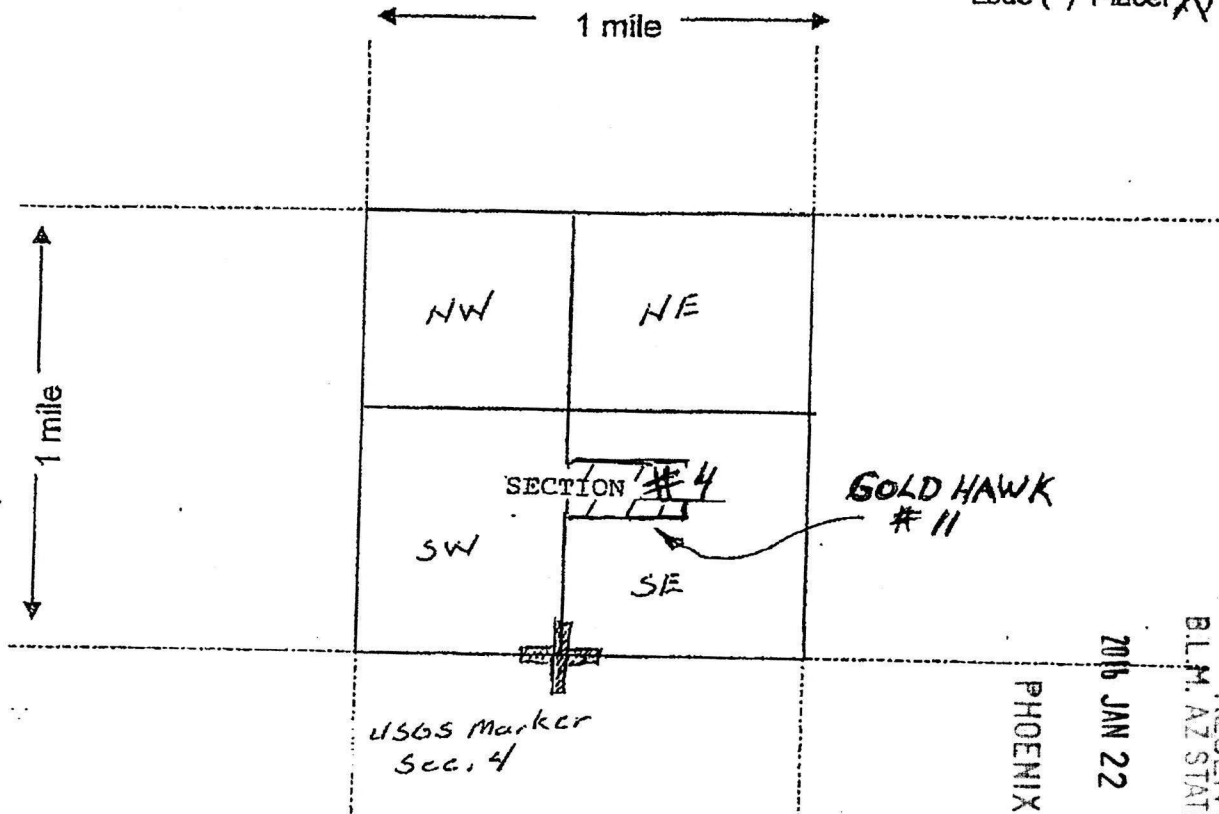

AMC436573

RECEIVED
B.L.M. AZ STATE OFFICE
2016 JAN 22 P 3:25

Scale: 1" = 2000 feet
Gold Hawk #11

1. The above map depicts the Gold Hawk #11 mining claim, which is located in Section 4, Township 9N, Range 10W, Gila and Salt River Base and Meridian, Yavapai County, Arizona.
2. The type of corner and location monuments used are as follows:
2"x 2"x 4' wooden posts.
3. The bearing and distances in degrees and feet between claim corners are as depicted on the map.

LOCATION NOTICE FOR PLACER MINING CLAIM

NOTICE IS HEREBY GIVEN that the Gold Hawk #12
20 Acre placer mining claim has been located by
Howard Shanker whose current mailing
address is 700 E. Baseline Rd. Bldg B.
Tempe AZ 85283

RECEIVED
BLM, AZ STATE OFFICE
2016 JAN 22 P 3:25
PHOENIX, AZ
BLM
Date
Stamp

The general course of this claim is East to West and it is situated in
Yavapai County, Arizona.

This claim is 1320 feet in length and 660 feet in width. This claim runs from the
location monument on which this location notice is posted approximately 0 feet in a West
direction to the West end line and 1320 feet in a East direction to the East end line.
This claim is marked by four monuments, one at each corner of the claim.

The location monument on which this notice is posted is situated within Section 4, Township
9 N, Range 10 W, Gila Salt River Base and Meridian, Arizona. This claim encompasses
portions of the following legal subdivision(s) if located by legal subdivision or the following quarter section (s),
section (s), Township (s) and Range (s) South 1/2, Northeast 1/4
Southeast 1/4 S4T9NR10W, Gila Salt River Base and Meridian, Arizona.

The locality of this claim with reference to some natural object or permanent monument and additional
information (if any) concerning its locality are as follows: The Northeast corner
of this claim is 1980' North, from the U.S.G.S.
Marker found at the Southeast corner of Sec 4.

DATED AND POSTED on the ground this 13th day of January, 2016

LOCATOR (s) Gold Hawk LLC

Howard Shanker

Form MCF102
Revised July 2005

This form is available from the Arizona Department of Mines & Mineral Resources and may be reproduced.

AMC1136574

MINING CLAIM MAP

Lode () Placer ~~(X)~~

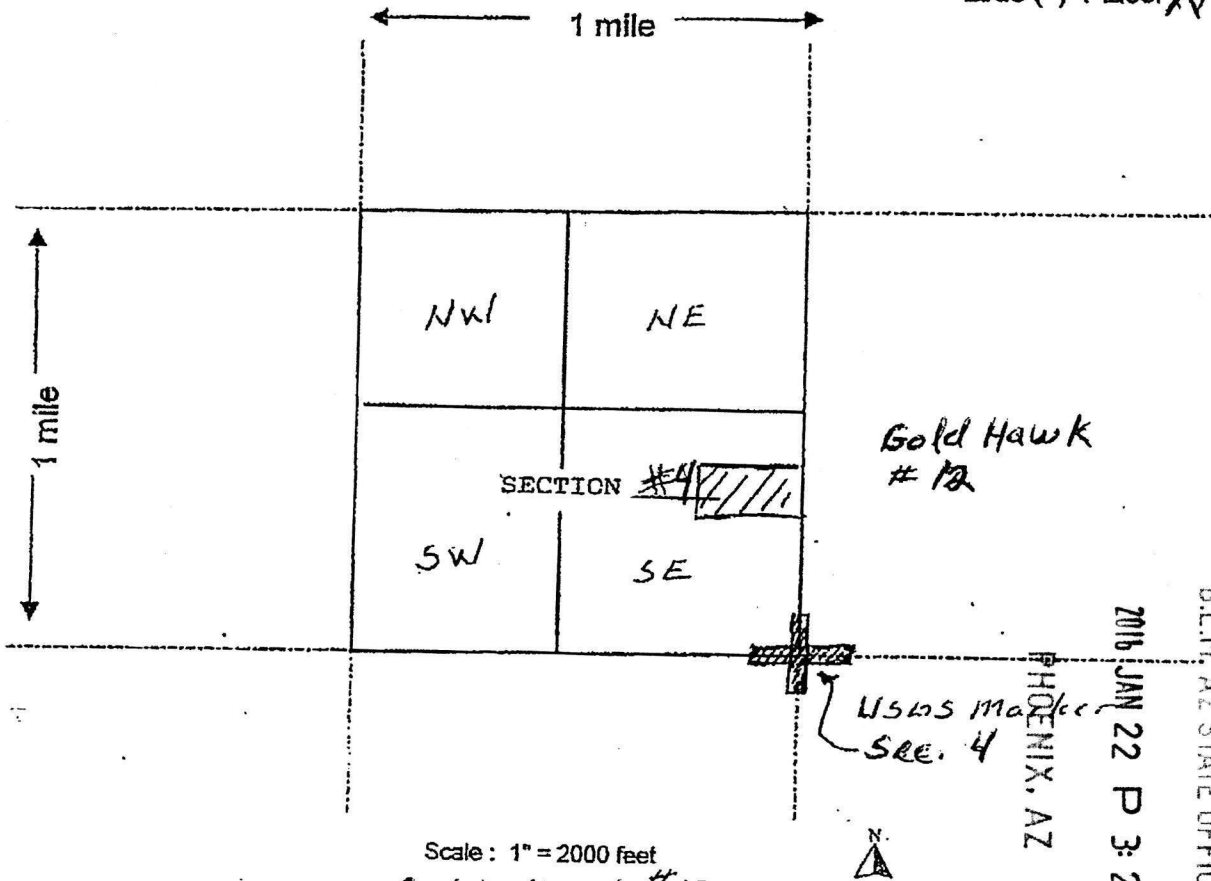

RECEIVED
BLM, AZ STATE OFFICE

2016 JAN 22 P 3: 25

Scale: 1" = 2000 feet

GOLD HAWK #12

1. The above map depicts the GOLD HAWK #12 mining claim, which is located in Section 4, Township 9N, Range 10W, Gila and Salt River Base and Meridian, Yavapai County, Arizona.
2. The type of corner and location monuments used are as follows:
2"x 2"x 4' wooden posts.
3. The bearing and distances in degrees and feet between claim corners are as depicted on the map.

AMC 436574

LOCATION NOTICE FOR PLACER MINING CLAIM

NOTICE IS HEREBY GIVEN that the Gold Hawk 17 #
20 Acre placer mining claim has been located by

Howard Shanker whose current mailing
address is 700 E Baseline Rd Bldg B
Tempe AZ 85283

BLM
Date
Stamp

PHOENIX, AZ

2016 JAN 22 P 3:25

RECEIVED
BLM, AZ STATE OFFICE

The general course of this claim is East to West and it is situated in
Yavapai County, Arizona.

This claim is 1320 feet in length and 660 feet in width. This claim runs from the
location monument on which this location notice is posted approximately 0 feet in a East
direction to the East end line and 1320 feet in a West direction to the West end line.
This claim is marked by four monuments, one at each corner of the claim.

The location monument on which this notice is posted is situated within Section 3, Township
9 N, Range 10 W, Gila Salt River Base and Meridian, Arizona. This claim encompasses
portions of the following legal subdivision(s) if located by legal subdivision or the following quarter section (s),
section (s), Township (s) and Range (s) North 1/2, Southwest 1/4
Northwest 1/4 S3T9NR10W, Gila Salt River Base and Meridian, Arizona.

The locality of this claim with reference to some natural object or permanent monument and additional
information (if any) concerning its locality are as follows: The Northwest Corner
of This Claim is 1320 South from the U.S.G.S.
Marker Found at the Northwest Corner of Sec. 3

DATED AND POSTED on the ground this 13th day of January, 2016

LOCATOR (s) Gold Hawk LLC

Howard Shanker

Form MCF102
Revised July 2005

This form is available from the Arizona Department of Mines & Mineral Resources and may be reproduced.

AMC436575

MINING CLAIM MAP

Lode () Placer

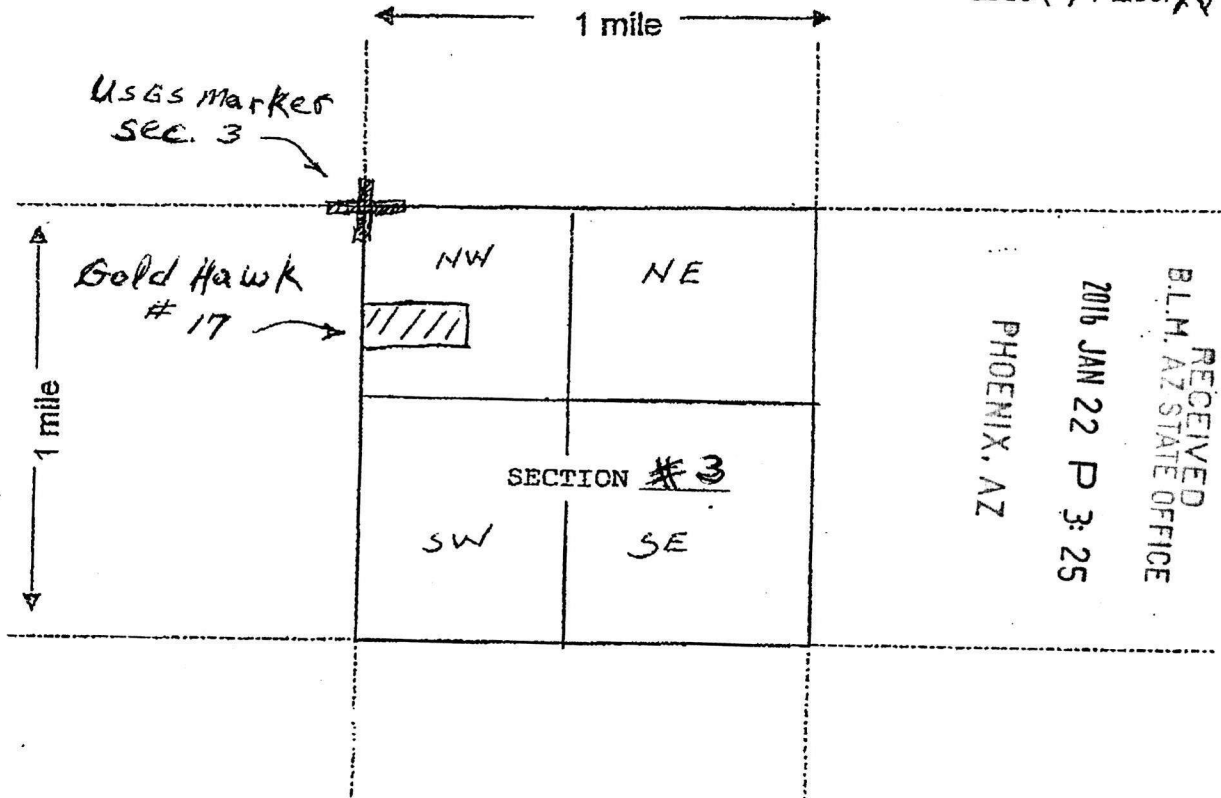

Scale: 1" = 2000 feet

Gold Hawk #17

1. The above map depicts the _____ mining claim, which is located in Section 3, Township 9N, Range 10W, Gila and Salt River Base and Meridian, Yavapai County, Arizona.
2. The type of corner and location monuments used are as follows:
2" x 2" x 4' wooden posts.
3. The bearing and distances in degrees and feet between claim corners are as depicted on the map.

AMC436575

LOCATION NOTICE FOR PLACER MINING CLAIM

NOTICE IS HEREBY GIVEN that the Gold Hawk 18 #

20 Acre placer mining claim has been located by

Howard Shanker whose current mailing

address is 700 E. Baseline Rd. Bldg B.

Tempe AZ 85283

BLM
Date
Stamp

PHOENIX, AZ

2016 JAN 22 P 3:25

RECEIVED
BLM, AZ STATE OFFICE

The general course of this claim is East to West and it is situated in Yavapai County, Arizona.

This claim is 1320 feet in length and 660 feet in width. This claim runs from the location monument on which this location notice is posted approximately 10 feet in a East direction to the East end line and 1310 feet in a West direction to the West end line. This claim is marked by four monuments, one at each corner of the claim.

The location monument on which this notice is posted is situated within Section 3, Township 9 N, Range 10 W, Gila Salt River Base and Meridian, Arizona. This claim encompasses portions of the following legal subdivision(s) if located by legal subdivision or the following quarter section (s), section (s), Township (s) and Range (s) South 1/2, Southwest 1/4, Northwest 1/4 S3T9NR10W, Gila Salt River Base and Meridian, Arizona.

The locality of this claim with reference to some natural object or permanent monument and additional information (if any) concerning its locality are as follows: The southwest corner of this claim is 2640 South from the U.S.L.S. Marker Found at the Northwest corner of Sec 3

DATED AND POSTED on the ground this 13th day of January, 2016

LOCATOR (s) Gold Hawk LLC

Howard Shanker

Form MCF102
Revised July 2005

This form is available from the Arizona Department of Mines & Mineral Resources and may be reproduced.

AMC436576

MINING CLAIM MAP

Lode () Placer ~~X~~

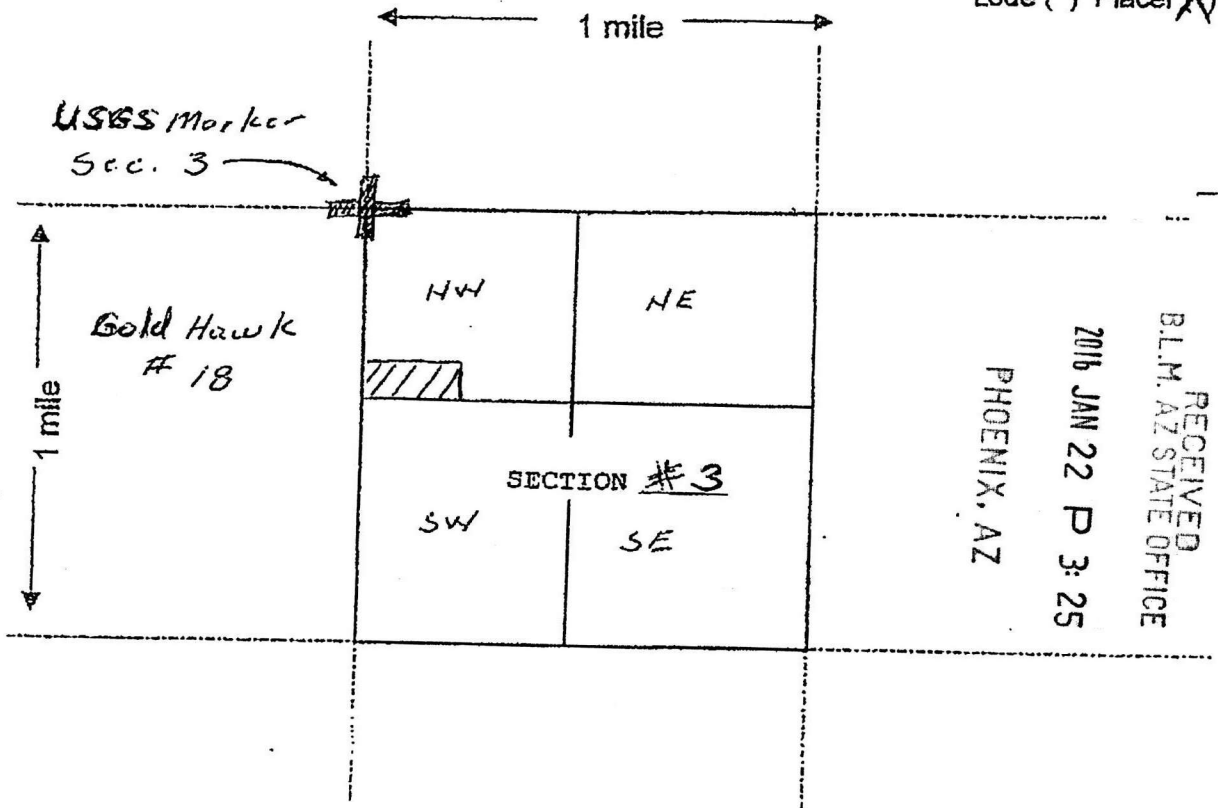

RECEIVED
B.L.M. AZ STATE OFFICE
2016 JAN 22 P 3:25
PHOENIX, AZ

Scale: 1" = 2000 feet

Gold Hawk #18

1. The above map depicts the Gold Hawk #18 mining claim, which is located in Section 3, Township 9N, Range 10W, Gila and Salt River Base and Meridian, Yavapai County, Arizona.
2. The type of corner and location monuments used are as follows:
2"x 2"x 4' wooden posts.
3. The bearing and distances in degrees and feet between claim corners are as depicted on the map.

AMC 436576

LOCATION NOTICE FOR PLACER MINING CLAIM

NOTICE IS HEREBY GIVEN that the Gold Hawk #19

20 Acre placer mining claim has been located by

Howard Shanker whose current mailing

address is 700 E. Baseline Rd Bldg B

Tempe, AZ 85283

BLM
Date
Stamp

PHOENIX, AZ

2016 JAN 22 P 3:25

RECEIVED
BLM, AZ STATE OFFICE

The general course of this claim is East to West and it is situated in

Yavapai County, Arizona.

This claim is 1320 feet in length and 660 feet in width. This claim runs from the

location monument on which this location notice is posted approximately 0 feet in a East direction to the East end line and 1320 feet in a West direction to the West end line.

This claim is marked by four monuments, one at each corner of the claim.

The location monument on which this notice is posted is situated within Section 3, Township

9 N, Range 10 W, Gila Salt River Base and Meridian, Arizona. This claim encompasses

portions of the following legal subdivision(s) if located by legal subdivision or the following quarter section (s),

section (s), Township (s) and Range (s) North 1/2, Northwest 1/4,

Southwest 1/4 S3T9NR10W, Gila Salt River Base and Meridian, Arizona.

The locality of this claim with reference to some natural object or permanent monument and additional

information (if any) concerning its locality are as follows: The Northwest corner

of this claim is 2640' south from the U.S.G.S.

Marker found at the Northwest Corner of Sec. 3

DATED AND POSTED on the ground this 13th day of January, 2016

LOCATOR (s) Gold Hawk LLC

John M. Shanker & M. Shanker

Form MCF102
Revised July 2005

This form is available from the Arizona Department of Mines & Mineral Resources and may be reproduced.

AMC1436577

MINING CLAIM MAP

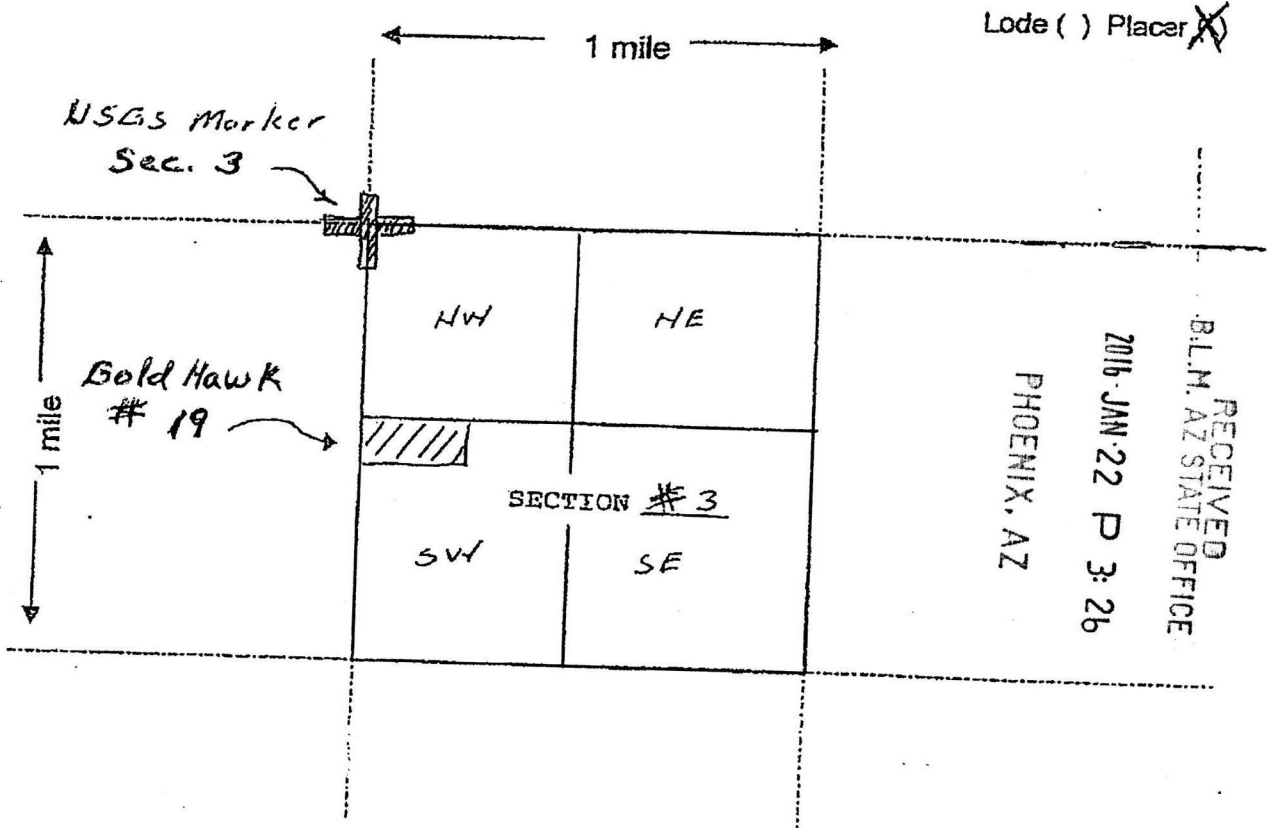

Scale: 1" = 2000 feet

Gold Hawk #19

1. The above map depicts the Gold Hawk #19 mining claim, which is located in Section 3, Township 9N, Range 10W, Gila and Salt River Base and Meridian, Yavapai County, Arizona.
2. The type of corner and location monuments used are as follows:
2"x 2"x 4' wooden posts.
3. The bearing and distances in degrees and feet between claim corners are as depicted on the map.

AMC436577

LOCATION NOTICE FOR PLACER MINING CLAIM

NOTICE IS HEREBY GIVEN that the Gold Hawk 20 #

20 Acres placer mining claim has been located by

Howard Shanker, whose current mailing

address is 700 E. Baseline Rd

Bldg. B Tempe AZ 85282

RECEIVED
BLM, AZ STATE OFFICE
2016 JAN 22 P 3:28
PHOENIX, AZ
BLM
Date
Stamp

The general course of this claim is East to West and it is situated in Yavapai County, Arizona.

This claim is 1320 feet in length and 660 feet in width. This claim runs from the location monument on which this location notice is posted approximately 10 feet in a East direction to the East end line and 1310 feet in a West direction to the West end line.

This claim is marked by four monuments, one at each corner of the claim.

The location monument on which this notice is posted is situated within Section 3, Township 9 N, Range 10 W, Gila Salt River Base and Meridian, Arizona. This claim encompasses

portions of the following legal subdivision(s) if located by legal subdivision or the following quarter section (s), section (s), Township (s) and Range (s) South half, Northwest 1/4 Southwest 1/4 S3, T9N, R10W, Gila Salt River Base and Meridian, Arizona.

The locality of this claim with reference to some natural object or permanent monument and additional information (if any) concerning its locality are as follows: The Southwest Corner of this claim is 1320 North from the U.S.G.S. Marker found at the Southwest corner of Sec. 3

DATED AND POSTED on the ground this 13th day of January, 2016

LOCATOR (s) Gold Hawk, LLC

John W. ...

Form MCF102
Revised July 2005

AMC436578

MINING CLAIM MAP

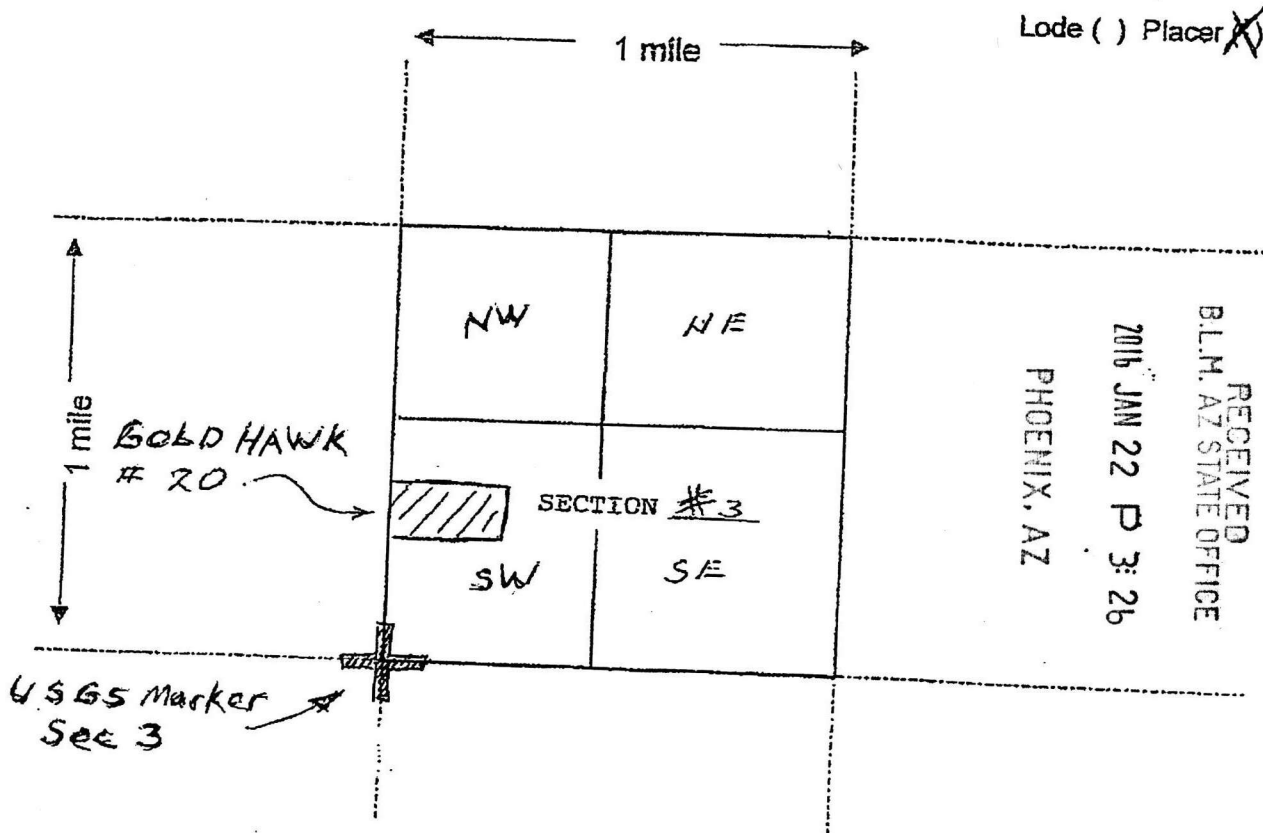

- GOLD HAWK #20**
1. The above map depicts the GOLD HAWK #20 mining claim, which is located in Section 3, Township 9N, Range 10W, Gila and Salt River Base and Meridian, Yavapai County, Arizona.
 2. The type of corner and location monuments used are as follows:
2"x 2"x 4" wooden posts.
 3. The bearing and distances in degrees and feet between claim corners are as depicted on the map.

ANCL 36578

LOCATION NOTICE FOR PLACER MINING CLAIM

NOTICE IS HEREBY GIVEN that the Gold Hawk #21
20 Acres placer mining claim has been located by

Howard Shanker whose current mailing
address is 700 E. Baseline Rd
Bldg B, Tempe AZ 85283

The general course of this claim is East to West and it is situated in

Yavapai County, Arizona.

This claim is 1320 feet in length and 660 feet in width. This claim runs from the
location monument on which this location notice is posted approximately 0 feet in a West
direction to the West end line and 1320 feet in a East direction to the East end line.
This claim is marked by four monuments, one at each corner of the claim.

The location monument on which this notice is posted is situated within Section 3, Township
9 N, Range 10 W, Gila Salt River Base and Meridian, Arizona. This claim encompasses
portions of the following legal subdivision(s) if located by legal subdivision or the following quarter section (s),
section (s), Township (s) and Range (s) South Half, Northeast 1/4
Southwest 1/4, S3, T9N, R10W, Gila Salt River Base and Meridian, Arizona.

The locality of this claim with reference to some natural object or permanent monument and additional
information (if any) concerning its locality are as follows: The Southeast corner
of this claim is 1320' North from the USGS
marker found at the S 1/4 corner of Sec. 3

DATED AND POSTED on the ground this 13th day of January, 2016

LOCATOR (s) Gold Hawk LLC

Howard Shanker

This form is available from the Arizona Department of Mines & Mineral Resources and may be reproduced.

BLM
Date
Stamp

PHOENIX, AZ

2016 JAN 22 P 3:26

RECEIVED
BLM, AZ STATE OFFICE

AMC436579

Form MCF102
Revised July 2005

LOCATION NOTICE FOR PLACER MINING CLAIM

NOTICE IS HEREBY GIVEN that the Gold Hawk #22
20 Acre placer mining claim has been located by
Howard Shanker whose current mailing
address is 700 E. Baseline Rd Bldg B
Tempe AZ 85283

RECEIVED
B.L.M. AZ STATE OFFICE
2016 JAN 22 P 3:26
PHOENIX, AZ
BLM
Date
Stamp

The general course of this claim is East to West and it is situated in
Yavapai County, Arizona.

This claim is 1320 feet in length and 660 feet in width. This claim runs from the
location monument on which this location notice is posted approximately 10 feet in a West
direction to the West end line and 1310 feet in a East direction to the East end line.
This claim is marked by four monuments, one at each corner of the claim.

The location monument on which this notice is posted is situated within Section 3, Township
9 N, Range 10 W, Gila Salt River Base and Meridian, Arizona. This claim encompasses
portions of the following legal subdivision(s) if located by legal subdivision or the following quarter section (s),
section (s), Township (s) and Range (s) North 1/2, Northeast 1/4
Southwest 1/4, S3, T9N, R10W, Gila Salt River Base and Meridian, Arizona.

The locality of this claim with reference to some natural object or permanent monument and additional
information (if any) concerning its locality are as follows: The southeast corner
of this claim is 1,980 North from the
U.S.L.S. Marker found at The South 1/4 corner, Sec. 3

DATED AND POSTED on the ground this 13th day of January, 2016

LOCATOR (s) - Gold Hawk LLC

Howard Shanker

Form MCF102
Revised July 2005

AMC436580

MINING CLAIM MAP

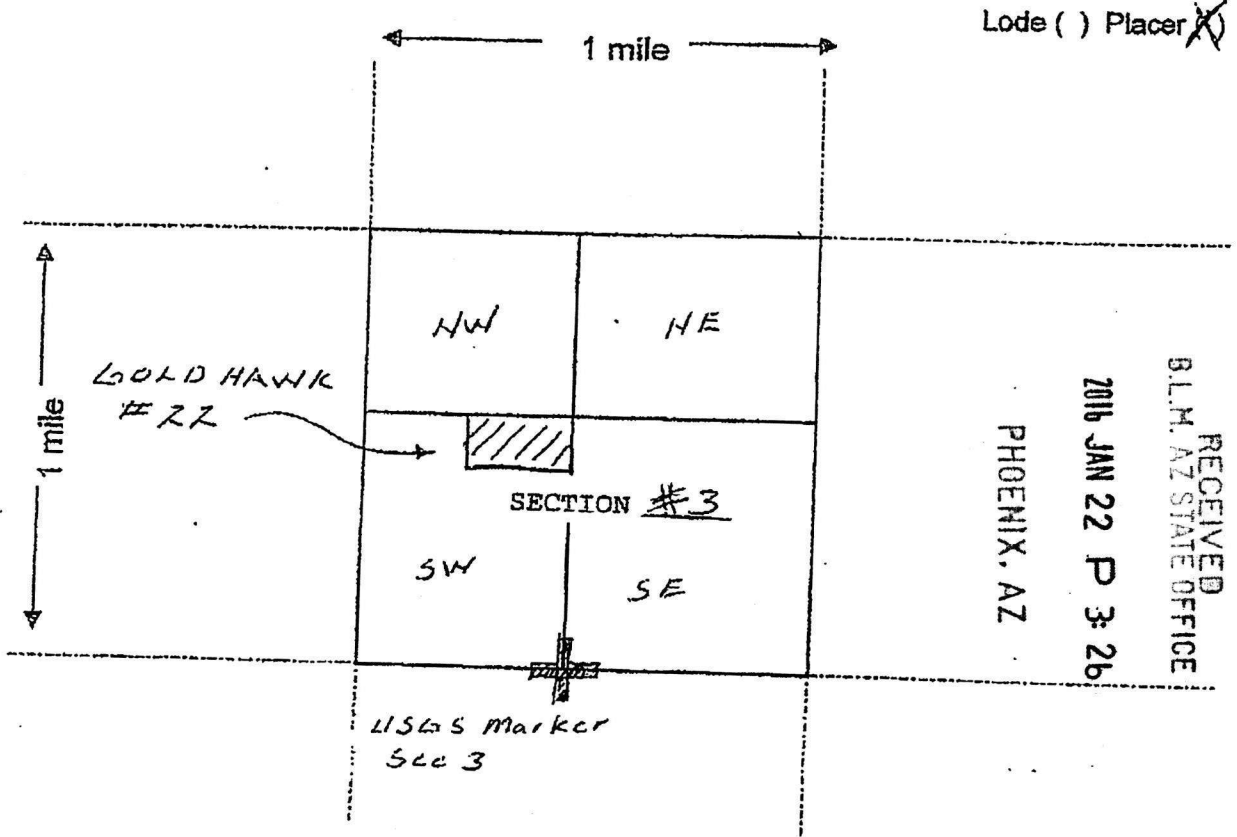

Scale : 1" = 2000 feet

GOLD HAWK #22

1. The above map depicts the GOLD HAWK #22 mining claim, which is located in Section 3, Township 9N, Range 10W, Gila and Salt River Base and Meridian, Yavapai County, Arizona.
2. The type of corner and location monuments used are as follows:
2"x 2"x 4' wooden posts.
3. The bearing and distances in degrees and feet between claim corners are as depicted on the map.

AMC436580

LOCATION NOTICE FOR PLACER MINING CLAIM

NOTICE IS HEREBY GIVEN that the Gold Hawk #23

20 Acre placer mining claim has been located by

Howard Shankes whose current mailing

address is 700 E. Baseline Rd. Bldg B

Tempe AZ 85203

RECEIVED	BLM, AZ STATE OFFICE	2016 JAN 22 P. 3: 26	PHOENIX, AZ
BLM Date Stamp			

The general course of this claim is East to West and it is situated in Yavapai County, Arizona.

This claim is 1320 feet in length and 660 feet in width. This claim runs from the location monument on which this location notice is posted approximately 0 feet in a West direction to the West end line and 1320 feet in a East direction to the East end line. This claim is marked by four monuments, one at each corner of the claim.

The location monument on which this notice is posted is situated within Section 3, Township 9 N, Range 10 W, Gila Salt River Base and Meridian, Arizona. This claim encompasses portions of the following legal subdivision(s) if located by legal subdivision or the following quarter section (s), section (s), Township (s) and Range (s) South 1/2, Southeast 1/4 Northwest 1/4 S.3, T9N R10W, Gila Salt River Base and Meridian, Arizona.

The locality of this claim with reference to some natural object or permanent monument and additional information (if any) concerning its locality are as follows: The Southeast corner of this claim is 2640' North from the U.S.G.S. Marker found at the South 1/4 corner of Sec. 3.

DATED AND POSTED on the ground this 13th day of January, 2016

LOCATOR (s) Gold Hawk LLC

[Handwritten Signature]

Form MCF102
Revised July 2005

AMC436584

MINING CLAIM MAP

Lode () Placer ~~X~~

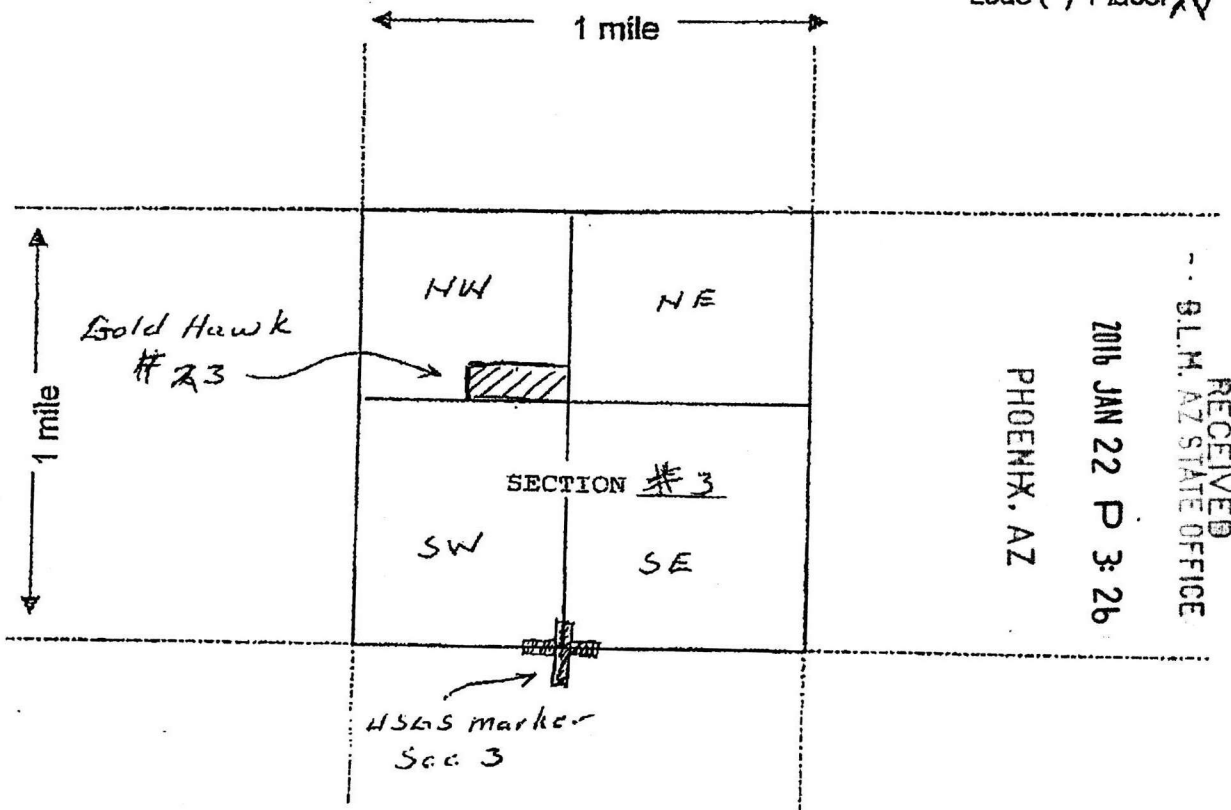

Scale: 1" = 2000 feet

GOLD HAWK #23

1. The above map depicts the _____ mining claim, which is located in Section 3, Township 9N, Range 10W, Gila and Salt River Base and Meridian, Yavapai County, Arizona.
2. The type of corner and location monuments used are as follows:
2"x 2"x 4' wooden posts.
3. The bearing and distances in degrees and feet between claim corners are as depicted on the map.

AMG 436581

LOCATION NOTICE FOR PLACER MINING CLAIM

NOTICE IS HEREBY GIVEN that the Gold Hawk 24 #
20 Accr placer mining claim has been located by
Howard Shanker whose current mailing
address is 700 E. Baseline Rd Bldg B
Tempe AZ 85283

BLM
Date
Stamp

PHOENIX, AZ

2016 JAN 22 P 3:26

RECEIVED
BLM, AZ STATE OFFICE

The general course of this claim is East to West and it is situated in
Yavapai County, Arizona.

This claim is 1320 feet in length and 660 feet in width. This claim runs from the
location monument on which this location notice is posted approximately 10 feet in a West
direction to the West end line and 1310 feet in a East direction to the East end line.
This claim is marked by four monuments, one at each corner of the claim.

The location monument on which this notice is posted is situated within Section 3, Township
9 N, Range 10 W, Gila Salt River Base and Meridian, Arizona. This claim encompasses
portions of the following legal subdivision(s) if located by legal subdivision or the following quarter section (s),
section (s), Township (s) and Range (s) North half of The Southeast
1/4, Northwest 1/4 S3T9NR10W, Gila Salt River Base and Meridian, Arizona.

The locality of this claim with reference to some natural object or permanent monument and additional
information (if any) concerning its locality are as follows: The Northeast corner
of this claim is 1320 south from the U.S.G.S.
Marker found at the North 1/4 corner of Sec 3.

DATED AND POSTED on the ground this 13th day of January, 2016

LOCATOR (s) - Gold Hawk LLC

[Signature]

Form MCF102
Revised July 2005

This form is available from the Arizona Department of Mines & Mineral Resources and may be reproduced.

AMC436582

MINING CLAIM MAP

Lode () Placer ~~(X)~~

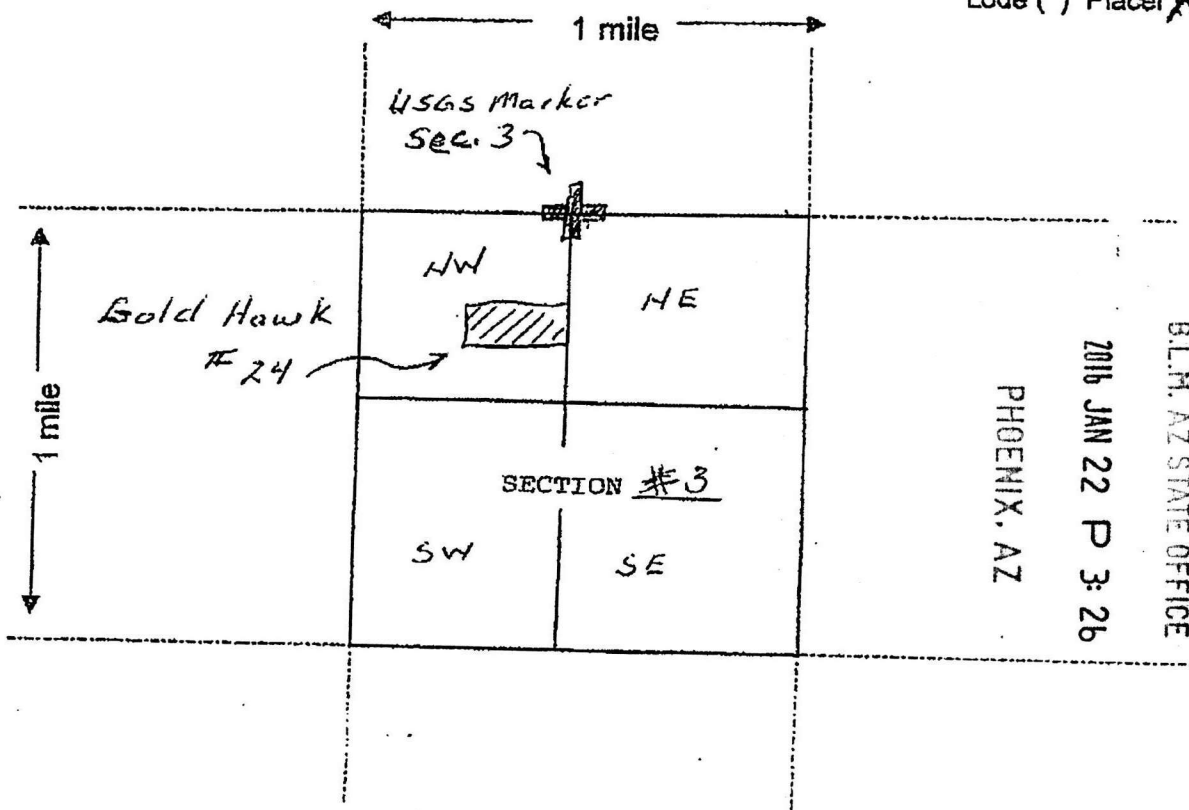

RECEIVED
B.L.M. AZ STATE OFFICE

2016 JAN 22 P 3:26

PHOENIX, AZ

Scale : 1" = 2000 feet



Gold Hawk #24

1. The above map depicts the Gold Hawk #24 mining claim, which is located in Section 3, Township 9N, Range 10W, Gila and Salt River Base and Meridian, Yavapai County, Arizona.
2. The type of corner and location monuments used are as follows:
2" x 2" x 4' wooden posts.
3. The bearing and distances in degrees and feet between claim corners are as depicted on the map.

AMC436582

MENA #2

Howard Shanker
700 E. Baseline Rd. Bldg B
Tempe AZ 85283

LOCATION NOTICE FOR PLACER MINING CLAIM

NOTICE IS HEREBY GIVEN that the

Mena #2

20 Acres placer mining claim has been located by
Howard Shanker whose current mailing

address is 700 E Baseline Rd. Bldg B
Tempe, AZ 85283

BLM Date Stamp	2016 JAN 22 P 3:26
	PHOENIX, AZ

RECEIVED
BLM, AZ STATE OFFICE

The general course of this claim is East to West and it is situated in

Yavapai County, Arizona.

This claim is 1320 feet in length and 660 feet in width. This claim runs from the location monument on which this location notice is posted approximately 0 feet in a East direction to the East end line and 1320 feet in a West direction to the West end line. This claim is marked by four monuments, one at each corner of the claim.

The location monument on which this notice is posted is situated within Section 3, Township 9 N, Range 10 W, Gila Salt River Base and Meridian, Arizona. This claim encompasses portions of the following legal subdivision(s) if located by legal subdivision or the following quarter section (s), section (s), Township (s) and Range (s) North Half, Southwest 1/4, Northeast 1/4 S.3, T.9N, R.10W, Gila Salt River Base and Meridian, Arizona.

The locality of this claim with reference to some natural object or permanent monument and additional information (if any) concerning its locality are as follows: The Northwest corner of this claim is 1320' south from The U.S.G.S Marker, Found at The N 1/4 corner of Section 3.

DATED AND POSTED on the ground this 13th day of January, 2016

LOCATOR (s) Gold Hawk LLC

Kylin Reid

Form MCF102
Revised July 2005

AMC1436583

MENA #2

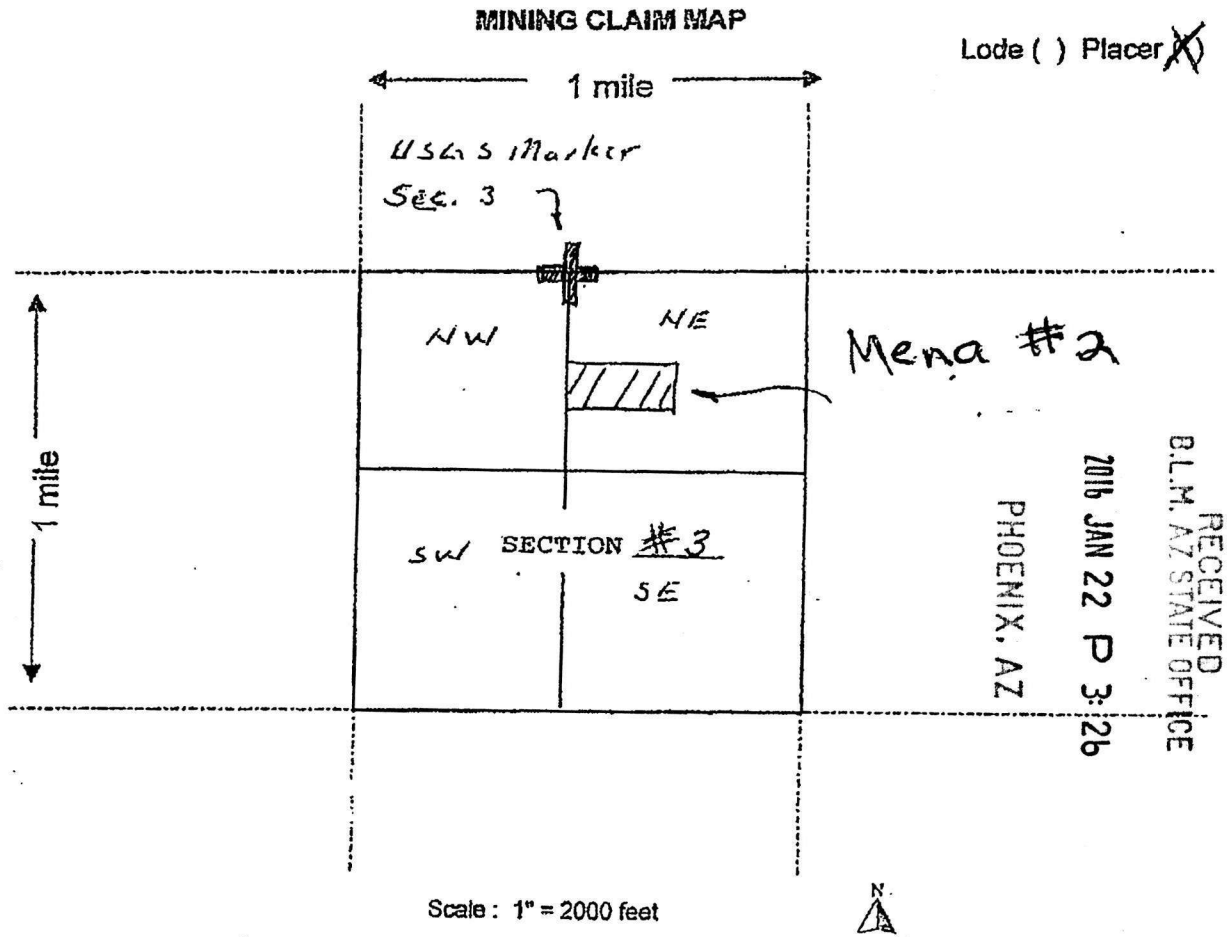

1. The above map depicts the V mining claim, which is located in Mena #2 Section 3, Township 9N, Range 10W, Gila and Salt River Base and Meridian, Yavapai County, Arizona.

2. The type of corner and location monuments used are as follows:

2"x 2"x 4' wooden posts.

3. The bearing and distances in degrees and feet between claim corners are as depicted on the map.

AMC136583

Howard Shanker
700 E. Baseline Rd. Bldg B
Tempe AZ 85283

MENA #3

LOCATION NOTICE FOR PLACER MINING CLAIM

NOTICE IS HEREBY GIVEN that the

Mena #3

20 Acre placer mining claim has been located by

Howard Shanker whose current mailing

address is 700 E Baseline Rd. Bldg. B
Tempe AZ 85283

BLM
Date
Stamp

PHOENIX, AZ

2016 JAN 22 P 3: 26

RECEIVED
BLM, AZ STATE OFFICE

The general course of this claim is East to West and it is situated in

Yavapai County, Arizona.

This claim is 1320 feet in length and 660 feet in width. This claim runs from the location monument on which this location notice is posted approximately 10 feet in a East direction to the East end line and 1310 feet in a West direction to the West end line. This claim is marked by four monuments, one at each corner of the claim.

The location monument on which this notice is posted is situated within Section 3, Township 9 N, Range 10 W, Gila Salt River Base and Meridian, Arizona. This claim encompasses portions of the following legal subdivision(s) if located by legal subdivision or the following quarter section (s), section (s), Township (s) and Range (s) South Half, Southwest 1/4
Northeast 1/4 S.3, T9N, R10W, Gila Salt River Base and Meridian, Arizona.

The locality of this claim with reference to some natural object or permanent monument and additional information (if any) concerning its locality are as follows: The Northwest Corner
of this claim is 1,980' south from The USGS
Marker, Found At The N 1/4 corner of Sec 3

DATED AND POSTED on the ground this 13th day of January, 2016

LOCATOR (s) Gold Hawk LLC

Form MCF102
Revised July 2005

This form is available from the Arizona Department of Mines & Mineral Resources and may be reproduced.

AN0436584

MENA #3

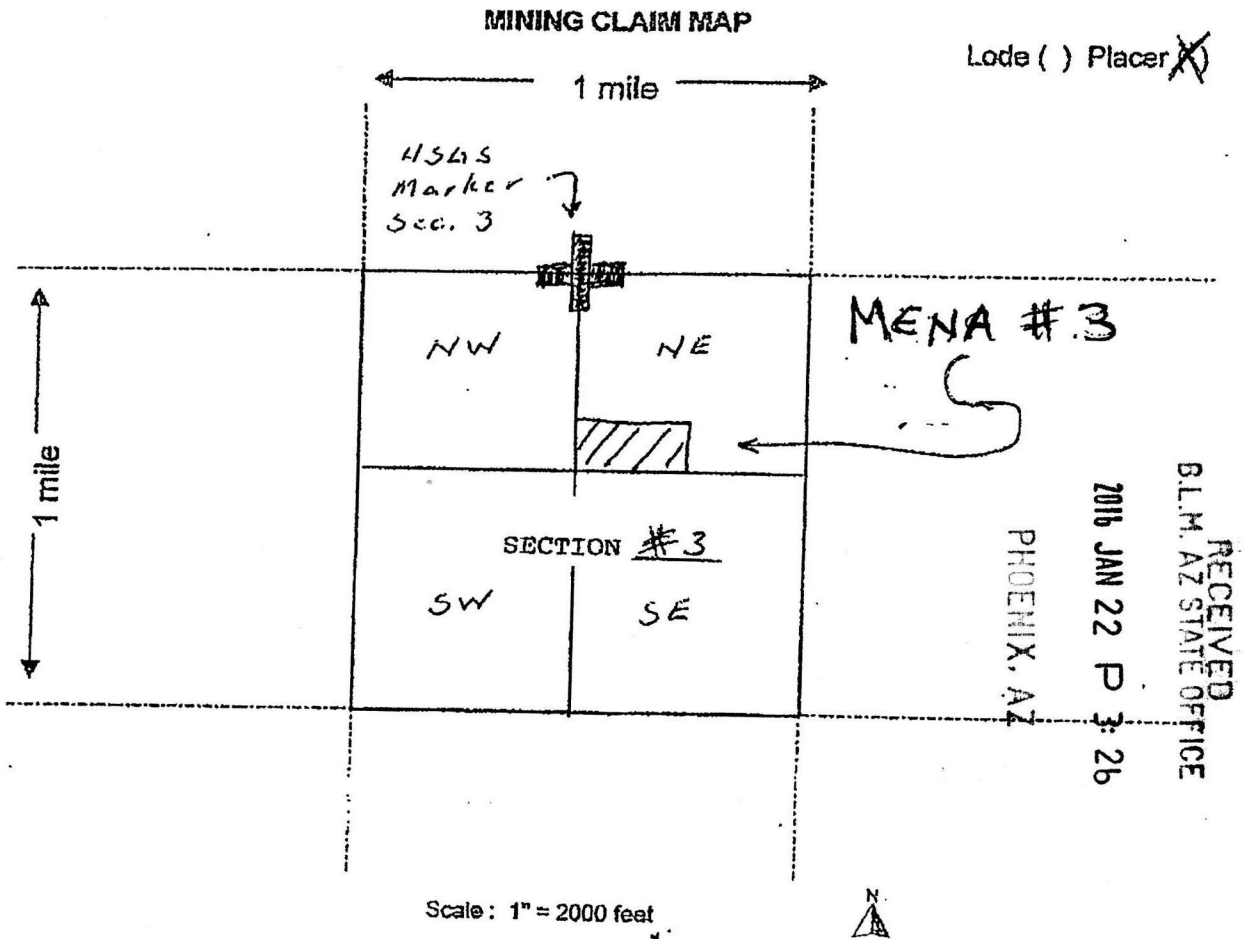

1. The above map depicts the v mining claim, which is located in Section 3, Township 9N, Range 10W, Gila and Salt River Base and Meridian, Yavapai County, Arizona.
2. The type of corner and location monuments used are as follows:
2"x 2"x 4' wooden posts.
3. The bearing and distances in degrees and feet between claim corners are as depicted on the map.

AMC 436584

Please mail to:
Brian Myers
2370 W. Hwy 89A # 11
Pmb 217
Selena AZ 86336

AC 635
ENTERED OCT 14 2016
Correct 660 PB

LOCATION NOTICE FOR PLACER MINING CLAIM

Amendment BLM Serial # 436585

NOTICE IS HEREBY GIVEN that the Mena #4
20 acre placer mining claim has been located by
Howard Shanker whose current mailing
address is 700 E. Baseline Road Bldg B
Tempe, AZ 85283

AMC 436585
RECEIVED
BLM AZ STATE OFFICE
2016 OCT 12 P 2:38
PHOENIX, ARIZONA
BLM
Date
Stamp

The general course of this claim is East to West and it is situated in Yavapai
County, Arizona. This claim is 1320 feet in length and 660 feet in width.

20 Total Claim Acreage. This claim runs from the location monument on which this location notice is
posted at the NW corner of the claim approximately 0 feet in a West direction to the
West end line and 1320 feet in a East direction to the East end line. This claim is
marked by four monuments, one at each corner of the claim.

The location monument on which this notice is posted is situated within Section 3, Township
9 N, Range 10 W, Gila Salt River Base and Meridian, Arizona. This claim encompasses
portions of the following legal subdivision(s) if located by legal subdivision or the following quarter section(s),
section(s), Township(s) and Range(s) South 1/2, Southeast 1/4,
North east 1/4, S3, T9N, R10W, Gila Salt River Base and Meridian, Arizona.

The locality of this claim with reference to some natural object or permanent monument and additional information
(if any) concerning its locality are as follows: The South east corner of this
claim is 2640' North from the USGS Markers
found at the South east of Sec 3 The above information is shown on the attached map.

DATED AND POSTED on the ground this 13 day of January, 2016.

LOCATOR(s) AGENT

Print Name(s) Gold Hawk LLC
Signature(s) [Signature] Resident

AMC 436585

MENA #4

MINING CLAIM MAP

Amendment

Lode () Placer (X)
Millsite ()

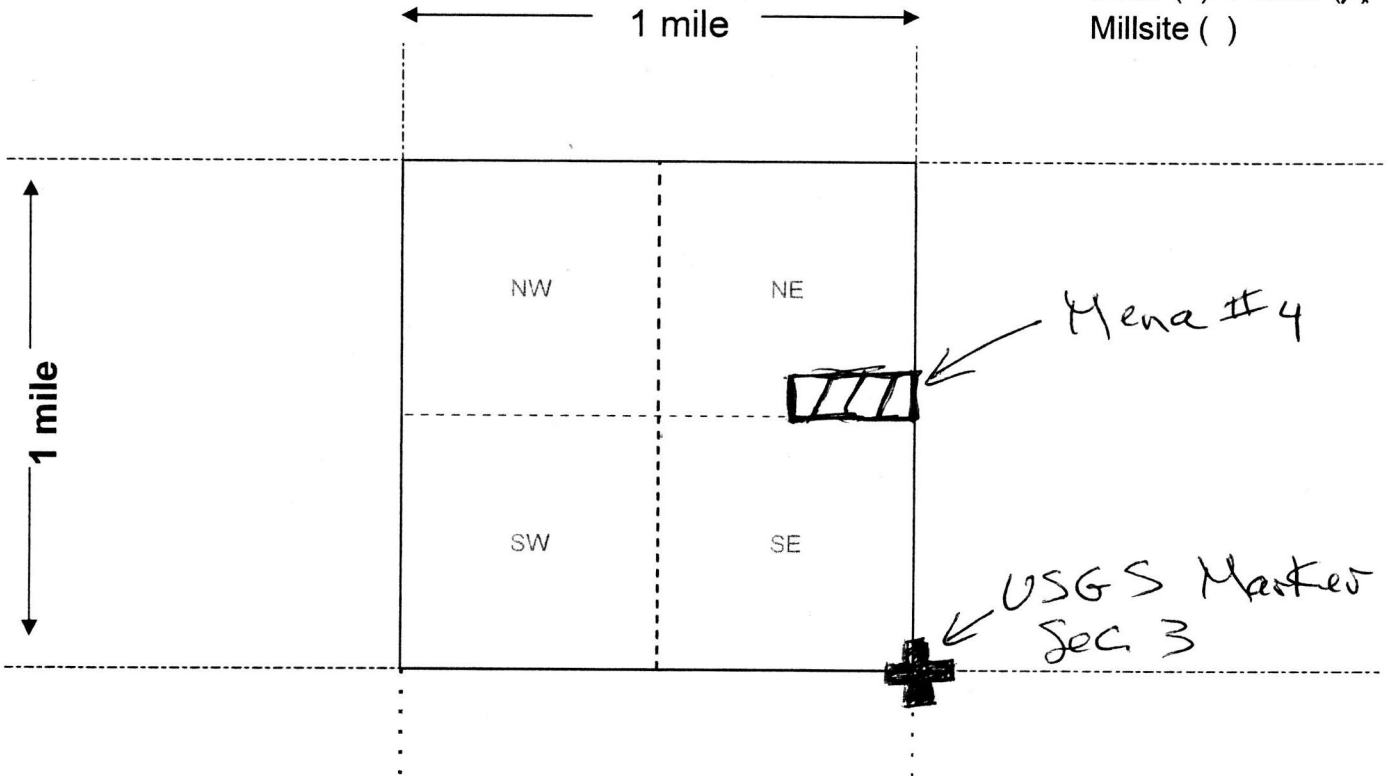

Scale: 1" = 2000 feet



PHOENIX, ARIZONA
 2016 OCT 1 2 38
 RECEIVED
 DLN AZ STATE OFFICE

1. The above map depicts the Mena #4 mining claim, which is located in Section 3, Township 9 N, Range 10 W, Gila and Salt River Base and Meridian, Yavapai County, Arizona. Total claim acreage is 20 acres

2. The type of corner and location monuments used are as follows: 2" x 2" x 4" wooden posts

3. The bearings and distances in degrees and feet between claim corners and to a public land survey monument are as depicted on the map.

4. If the claim is a placer or millsite claim with exterior limits conforming to legal subdivisions of the public survey, provide a legal description of the claim South 1/2, South east 1/4, North east 1/4 S 3, T9N, R 10W

MENA #4

Howard Shanker
700 E. Baseline Rd Bldg B
Tempe AZ 85283

LOCATION NOTICE FOR PLACER MINING CLAIM

NOTICE IS HEREBY GIVEN that the MENA #4

20 Acre placer mining claim has been located by

Howard Shanker whose current mailing
address is 700 E Baseline Road Bldg B
Tempe AZ 85283

BLM
Date
Stamp
PHOENIX, AZ
2016 JAN 22 P 3: 26
RECEIVED
BLM
AZ STATE OFFICE

The general course of this claim is East to West and it is situated in
Yavapai County, Arizona.

This claim is 1320 feet in length and 660 feet in width. This claim runs from the
location monument on which this location notice is posted approximately 0 feet in a West
direction to the West end line and 1320 feet in a East direction to the East end line.
This claim is marked by four monuments, one at each corner of the claim.

The location monument on which this notice is posted is situated within Section 3, Township
9 N, Range 10 W, Gila Salt River Base and Meridian, Arizona. This claim encompasses
portions of the following legal subdivision(s) if located by legal subdivision or the following quarter section (s),
section (s), Township (s) and Range (s) South 1/2, Southeast 1/4
Northwest 1/4 ^{EAST} S3, T9N, R10W, Gila Salt River Base and Meridian, Arizona.

The locality of this claim with reference to some natural object or permanent monument and additional
information (if any) concerning its locality are as follows: The Southeast Corner
of this claim is 2640 North from the U.S.G.S.
Marker found at the Southeast of Sec. 3

THIS LLD DESC
PLACES THE CLAIM
IN THE NW 1/4 OF SEC 3
NOT THE NW 1/4.
MAP IS CORRECT - ps

DATED AND POSTED on the ground this 13th day of January, 2016

LOCATOR (s) Gold Hawk LLC

[Signature]

Form MCF102
Revised July 2005

AMC436585

MENA #4

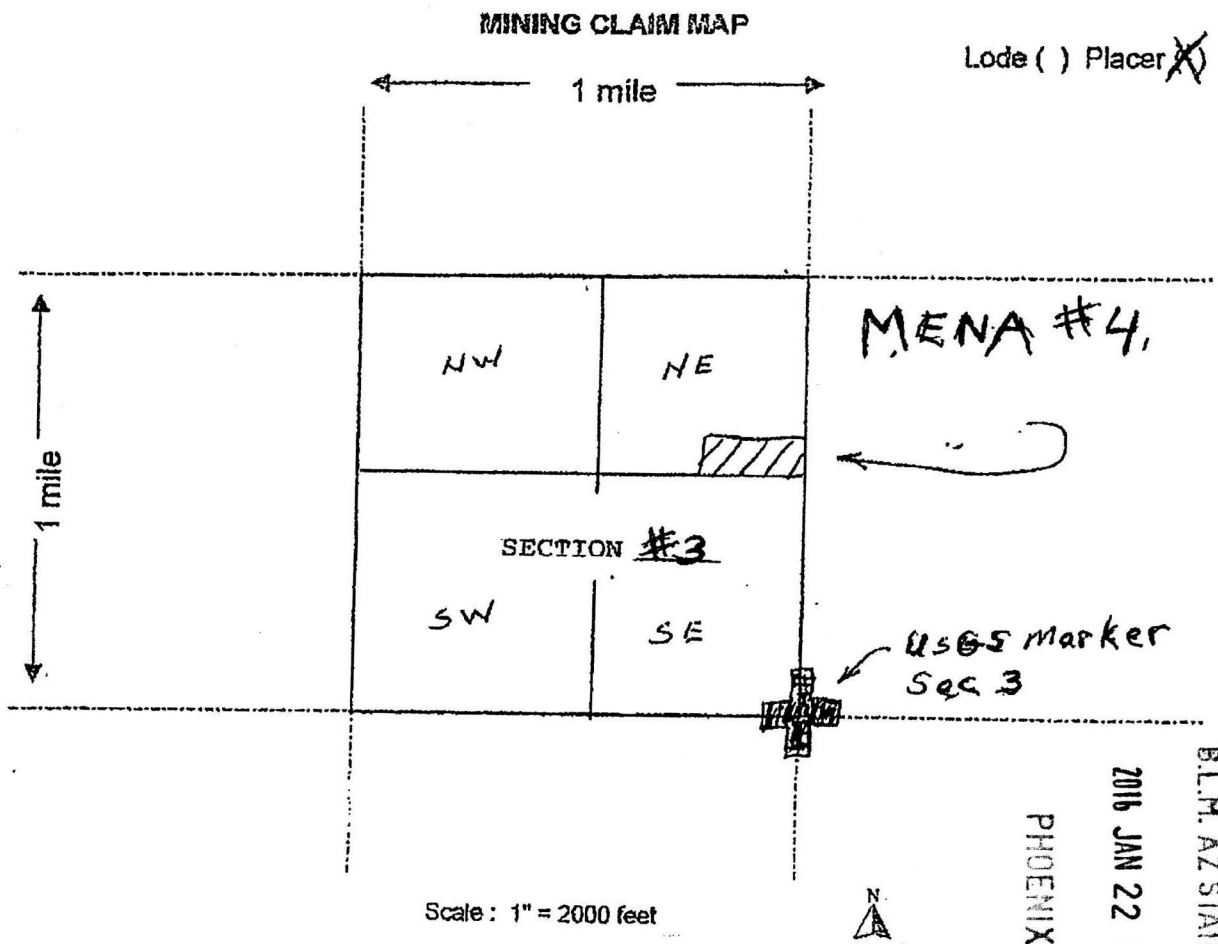

AMC436585

RECEIVED
B.L.M. AZ STATE OFFICE

2016 JAN 22 P 3:26

PHOENIX, AZ

1. The above map depicts the MENA #4 mining claim, which is located in Section 3, Township 9N, Range 10W, Gila and Salt River Base and Meridian, Yavapai County, Arizona.
2. The type of corner and location monuments used are as follows:
2"x 2"x 4' wooden posts.
3. The bearing and distances in degrees and feet between claim corners are as depicted on the map.

MENA #5

LOCATION NOTICE FOR PLACER MINING CLAIM

NOTICE IS HEREBY GIVEN that the Mena #5, 20 acre placer mining claim has been located by Howard Shanker
700 E. Baseline Road Bldg B
Tempe AZ 85283

BLM
Date
Stamp

The general course of this claim is East to West and it is situated in Yavapai County, Arizona. This claim is 1320 feet in length and 660 feet in width. This claim runs from the location monument on which this location notice is posted approximately 10 feet in a East direction to the East end line and 1310 feet in a West direction to the West end line. This claim is marked by four monuments, one at each corner of the claim. The location monument on which this notice is posted is situated within Section #3, Township 9 N, Range 10 W, Gila Salt River Base and Meridian, Arizona. This claim encompasses portions of the following legal subdivision(s) if located by legal subdivision or the following quarter section (s), section (s) and Range (s) North half of the Southeast quarter of the Northeast quarter of section #3, Township 9N, Range 10W, Gila Salt River Base and Meridian, Arizona.

The locality of this claim with reference to some natural object or permanent monument and additional information (if any) concerning its locality are as follows: The southeast corner of claim is 3300 feet NORTH of USGS marker found at Southeast of Section 3.

DATED AND POSTED on the ground this 13th day of January, 2016
LOCATOR(s): Gold Hawk LLC

Howard Shanker

PHOENIX, AZ

2016 JAN 22 P 3:27

RECEIVED
B.L.M. AZ STATE OFFICE

AMC436586

MENA #5

MINING CLAIM MAP

Lode () Placer

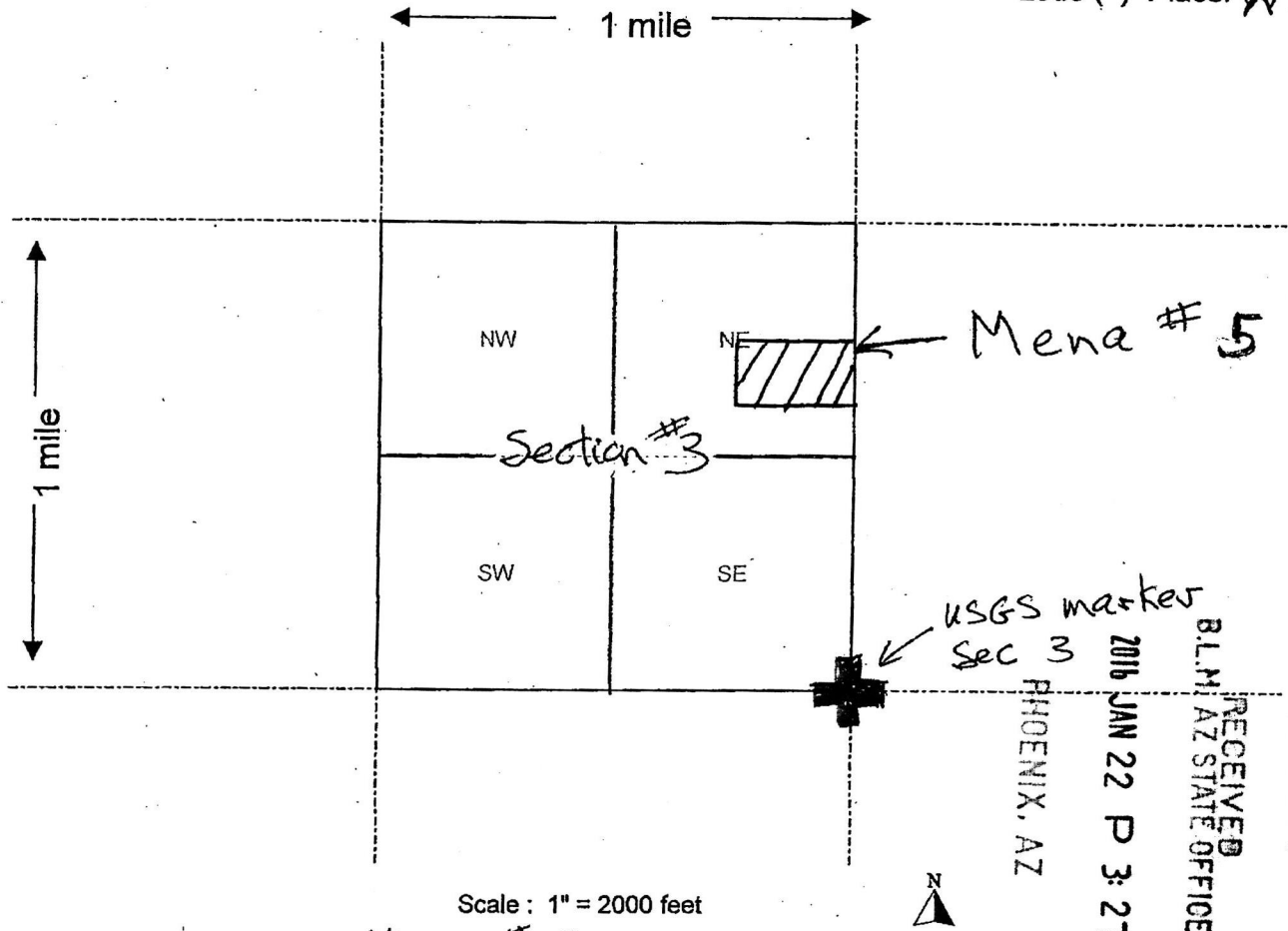

AMC436586

USGS marker
Sec 3
2016 JAN 22 P 3:27
RECEIVED
BLM AZ STATE OFFICE
PHOENIX, AZ

Scale : 1" = 2000 feet

- The above map depicts the Mena #5 mining claim, which is located in Section (s) 3, Township 9N, Range 10 W, Gila and Salt River Base and Meridian, Yavapai County, Arizona.
- The type of corner and location monuments used are as follows: 2" x 2" x 4' wooden posts
- The bearings and distances in degrees and feet between claim corners are as depicted on the map.

Form MCF100a
Revised July 2005

Input Parameters for Geographic Report with Land

System Id = CR

Admin State = AZ

Geo State =

Casetype Begins With

Case Disp Txt = AUTHORIZED, CANCELLED, EXPIRED, PENDING, REJECTED, RELINQUISHED, WITHDRAWN

Mer Twp Rng =

Section =

Mtrs = 14 0090N 0100W 003, 14 0090N 0100W 004, 14 0090N 0100W 999

Commodity =

Commodity Txt =

Pending Org =

Pend Org Decode =

Total Rows Returned: 0

TOWNSHIP 09 NORTH RANGE 10 WEST OF THE GILA & SALT RIVER MERIDIAN, ARIZONA

SECS	SUBDIVISION																Acres	Kind of Entry or Purpose	Serial Number or Order Number	Action Date	Remarks		
	NE 1/4				NW 1/4				SW 1/4				SE 1/4									Lots	Other Description
	NE	NW	SW	SE	NE	NW	SW	SE	NE	NW	SW	SE	NE	NW	SW	SE							
For orders affecting disposal or use of unidentified lands withdrawn for classification, minerals, water, and/or other public purposes, and Indian treaties, refer to Index to Miscellaneous Documents																							
																	ALL SECS 2, 16, 32, 36;	STATE GRANT	ACT OF CONGRESS	6/20/1910	TITLE TO STATE TO FIX ON APPROVAL OF SURVEY; SUBJECT TO PRIOR RIGHTS;		
																	ALL SECS 2, 16, 32, 36;	STATE GRANT	ACT OF CONGRESS	1/25/1927	EXTENDS ACT OF 6/20/1910 TO MINERAL LANDS; SUBJECT TO PRIOR RIGHTS;		
32																	ALL;	QCD TO US / SX	PHX-077978	3/2/1939			
19	X	X	X	X													7S 13E;	160.00	204	7/29/1940			
36																	ALL;	QCD TO US / SX	PHX-078110	4/5/1941	OTHER TPS: 6N 12W, 6N 16W; O OPENING TO ENTRY 10/9/1981;		
29																	ALL;	640.00	PATENT / SX	1113866	5/8/1942	6N 7W;	
19				X			X	X			X	X	X	X	X	X	1-4	443.76					
30																	ALL;	603.92	PATENT / SX	1114069	6/4/1942	8N 3W;	
2					X																		
16																	ALL;	QCD TO US / SX	PHX-078971	6/22/1942	2N 7W;		
2	X	X	X	X	X	X	X	X	X	X	X	X	X	X	X	X		QCD TO US / SX	PHX-078972	10/17/1942			
	ENTIRE TOWNSHIP																ALL;	PLO WDL CAMP SITE AND TRAINING AREA	196	12/8/1943	9N 9W; REV PLO 416, 10/13/1947;		
	ENTIRE TOWNSHIP																ALL;	PLO REV CAMP SITE AND TRAINING AREA, PLO 196, 12/8/1943	416	10/13/1947	9N 9W; OPEN TO ENTRY;		
2	X	X	X	X	X	X	X	X	X	X	X	X	X	X	X	X	6N 1W;	O OPENING TO ENTRY	AR-5-7	2/15/1954			
31																	5, SESE OF 4, N2 OF 6, N2 OF 7	S2S2NESE;					
32																	4	8N 9W;	R/W HELICOPTER LANDING SITE, RADIO REPEATING AND MICROWAVE RELAY STATION WITH ACCESS ROAD	AR-018713	8/6/1958	PERPETUAL; AMENDED 3/20/1985;	
31												X	X		4-7								
32																	4		R/W TRANSMISSION LINE	AR-017198	10/7/1958	TO EXPIRE 10/7/2008; OTHER TPS: 9N 11W, 8N 9W, 8N 10W;	
	ENTIRE TOWNSHIP																1N 13W;	O PROPOSED CL FOR MULTIPLE USE MANAGEMENT	A-1099	7/21/1967	SEGREGATES THE PUBLIC LANDS FROM APPROPRIATION UNDER AGRICULTURAL LAND LAWS, PS, SX; PUB IN FR 7/27/1967; O CL 10/17/1967, PUB IN FR 10/23/1967; CL TERM 10/7/1981;		
1	X	X	X	X	X	X	X	X						X	X	X	X						
3	X	X	X	X	X	X	X	X	X	X	X	X	X										
4	X	X	X	X	X	X	X	X						X	X								
5	X	X	X	X	X	X	X	X															
6	X	X	X	X	X	X	X	X															
12	X	X	X	X																			
13									X	X	X	X	X	X	X	X							
14														X	X	X	X						

TOWNSHIP 09 NORTH RANGE 10 WEST OF THE GILA & SALT RIVER MERIDIAN, ARIZONA

SECS	SUBDIVISION																Acres	Kind of Entry or Purpose	Serial Number or Order Number	Action Date	Remarks		
	NE 1/4				NW 1/4				SW 1/4				SE 1/4									Lots	Other Description
	NE	NW	SW	SE	NE	NW	SW	SE	NE	NW	SW	SE	NE	NW	SW	SE							
For orders affecting disposal or use of unidentified lands withdrawn for classification, minerals, water, and/or other public purposes, and Indian treaties, refer to Index to Miscellaneous Documents																							
23	X	X	X	X																			
24	X	X	X	X	X	X	X	X										10N 6W;	REL MINING CLAIMS	A-1188	7/27/1967	RECORDED 7/181967;	
31													X	X			4-7						
32									X	X			X				1-3						
33			X	X					X	X	X		X	X			1						
34																	4	8N 10W;	R/W ACCESS ROAD AMENDED	AR-018713	9/16/1971	PERPETUAL;	
17																		ALL;					
29																		ALL;	1280.00	LEASE / OG	A-14302	4/6/1981	EFF 5/1/1981; REL 12/30/1983; OG SIM AUG 1984;
33	X	X	X	X	X	X	X	X	X	X	X	X	X	X			1-4						
34	X	X	X	X	X	X	X	X	X	X	X	X	X	X			1-4						
35	X	X	X	X	X	X	X	X	X	X	X	X	X	X			1-4		1927.72	LEASE / OG	A-15210	5/29/1981	EFF 6/1/1981; TERM 6/1/1983; OG SIM SEP 1983;
1																		ALL;	640.00	LEASE / OG	A-16047	5/30/1981	EFF 6/1/1981; TERM 6/1/1983; OG SIM SEP 1983;
13																		ALL;					
14																		ALL;					
15																		ALL;					
18	X	X	X	X	X				X	X			X	X	X	X	1-4						
19					X				X	X			X	X	X	X	1-4						
20																		ALL;					
21																		ALL;					
22																		ALL;					
23																		ALL;					
24																		ALL;					
25																		ALL;					
26																		ALL;					
27																		ALL;					
28																		ALL;					
30	X	X	X	X	X				X	X			X	X	X	X	1-4						
31	X	X	X	X	X				X	X			X	X			1-7		9940.88	LEASE / OG	A-15203	9/21/1981	EFF 10/1/1981; TERM 10/1/1982; OG SIM JAN 1983;
36	X	X	X	X	X	X	X	X	X	X	X	X	X	X			1-4	6N 12W;	O OPENING TO ENTRY	PHX-078110	10/9/1981		
2																		ALL;					
16																		ALL;					
32	X	X	X	X	X	X	X	X	X	X	X	X	X	X			1-4						

TOWNSHIP 09 NORTH RANGE 10 WEST OF THE GILA & SALT RIVER MERIDIAN, ARIZONA

SECS	SUBDIVISION																Acres	Kind of Entry or Purpose	Serial Number or Order Number	Action Date	Remarks											
	NE 1/4				NW 1/4				SW 1/4				SE 1/4									Lots	Other Description									
	NE	NW	SW	SE	NE	NW	SW	SE	NE	NW	SW	SE	NE	NW	SW	SE	For orders affecting disposal or use of unidentified lands withdrawn for classification, minerals, water, and/or other public purposes, and Indian treaties, refer to Index to Miscellaneous Documents															
36	X	X	X	X	X	X	X	X	X	X	X	X	X	X			1-4	LD TP: 2N 10W;	DEED TO RECON / SX	A-22098	5/12/1987											
2																		ALL;														
16																		ALL;														
32	X	X	X	X	X	X	X	X					X	X			1, 2															
36	X	X	X	X	X	X	X	X	X	X			X	X			1-4	LD TP: 2N 10W;	OPENING ORDER	A-22098	7/2/1987	AT 9:00 AM ON 8/3/1987 THE MINERAL ESTATE ON THE RECONVEYED LAND WILL BE OPEN TO APPLICATION UNDER THE GENERAL MINING LAWS MINERAL LEASING LAWS, SUBJECT TO EXISTING STATE ISSUED LEA										

